# THE ESCANABA DAILY PRESS

VOL. XXXII NO. 245 [UPPER PENINSULA'S LEADING NEWSPAPER] ESCANABA, MICHIGAN, SATURDAY, JANUARY 4, 1941 [ASSOCIATED PRESS LEASED WIRE NEWS SERVICE] (12 PAGES)

# DUBLIN RAIDED AGAIN, IRISH AROUSED

## WAR POLICIES OF ROOSEVELT TO FACE TEST

### CONGRESS AWAITS ANNUAL MESSAGE ON MONDAY

BY RICHARD L. TURNER

Washington, Jan. 3, (AP)—In subdued mood, the 77th congress convened today for a session of heavy responsibilities and history-making decisions.

Quickly and solemnly, each house organized, elected officers, disposed of routine business, and then adjourned to meet again Monday and hear President Roosevelt detail his views on America's place in a world at war, on American help to Great Britain and on the American defense program.

**Arms Lending Big Issue**

Reference to the world situation cropped out from the very start. Rev. James Shera Montgomery, house chaplain, prayed for the survival of democracy and Rep. Sam Rayburn of Texas, in a short and simple speech after he had been re-elected speaker, emphasized a need for national unity.

President Roosevelt's plan for lending war supplies to England, to be returned or replaced later, immediately shaped up as one of the biggest issues of the congress. Senator Barkley of Kentucky, senate majority leader, made known that legislation to implement it would be introduced soon, and that it would probably contain no limit on the amount to be expended for the purpose.

Meanwhile, it became clear the Roosevelt foreign policies would face an organized challenge. Senator Wheeler (D-Mont) said there was a "rock bottom list" of 15 senators who would speak against administration methods which they believe are tending toward war, and that an effort would be made to "organize the country."

**Johnson Refuses Escort**

The senate met a little before noon, with Vice President Garner making one of his infrequent appearances on the rostrum. At twelve o'clock the old session ended and the new began. Terms of members defeated in last year's elections expired at that hour. Senator Minton (D-Ind) arose and took a seat at the rear of the chamber. Senator King (D-Utah) another who was beaten, stayed at his desk throughout the brief session which followed.

In groups of four, the senators elected in November were escorted to the rostrum and received the oath of office. Senator Harrison (D-Miss) went up with Senator Bilbo of the same state, thus publicly acknowledging the end of a famous senate feud. Senator Johnson (R-Cal) walked to the dais alone. His colleague, Senator Downey (D-Calif) offered to escort him, but Johnson merely shook his hand, and brushed him

(Continued on Page 12).

## Weather

(Reported by U. S. Weather Bureau)

LAKE MICHIGAN: Fresh to strong west and northwest winds, considerable cloudiness with occasional light snow Saturday. Northwest storm warning indicated 10 p. m.; moderate cold wave will cause fresh to strong west and northwest winds late tonight and Saturday.

LOWER MICHIGAN: Considerable cloudiness with occasional light snow Saturday and Sunday; much colder Saturday and Saturday night.

**UPPER MICHIGAN: Cloudy with occasional light snow Saturday and Sunday; much colder Saturday and Saturday night.**

| | At 6:30 P. M. | Low Last 24 Hours |
|---|---|---|
| ESCANABA | 21 | 10 |

**Temperatures—Low Yesterday**

*—Indicates below zero.

| | | | |
|---|---|---|---|
| Alpena | 23 | Los Angeles | 45 |
| Atlanta | 49 | Marquette | 14 |
| Bismarck | * 3 | Memphis | 37 |
| Boston | 31 | Miami | 56 |
| Brownsville | 54 | Milwaukee | 22 |
| Buffalo | 32 | Mnpls.-St. P. | 4 |
| Calgary | 3 | Montreal | 31 |
| Chicago | 23 | New Orleans | 53 |
| Cincinnati | 32 | New York | 34 |
| Cleveland | 29 | Oklahoma | 30 |
| Denver | 16 | Omaha | 22 |
| Detroit | 29 | Phoenix | 38 |
| Duluth | * 2 | Pittsburgh | 33 |
| Edmonton | *17 | Raleigh | 46 |
| ElPaso | 35 | Regina | *14 |
| Evansville | 30 | St. Louis | 26 |
| Frankfort | 23 | Salt Lake | 9 |
| Galveston | 50 | Frisco | 37 |
| God's Lake | 3 | Soo, Mich. | 15 |
| Green Bay | 17 | Seattle | 31 |
| Houghton | 18 | Soo Lookout | * 6 |
| Huron | 5 | The Pas | *11 |
| Indianapolis | 25 | Toronto | 29 |
| Kansas City | 28 | Washington | 39 |

## Terrific Battering Is Given Bremen By English Warplanes

(By The Associated Press)

London, Jan. 3—The big German port of Bremen underwent its second straight bath of bomb and fire last night in a mighty, all-night assault by the RAF in a continuation of its retaliation for the big Nazi "fire" raid on the heart of London, the air ministry announced tonight.

While the British bombers were adding new fires to those started the night before in Bremen, wave upon wave of German raiders in an apparent retaliation-for-retaliation attack gave the great coal port of Cardiff in South Wales its worst drubbing of the war. "Scenes reminiscent of the World war," was the way the British Press Association described parts of Cardiff.

**Thetis Resurrected**

Carrying the war to the axis by sea as well as in the air, the British announced the sinking of an Italian submarine by the British submarine Thunderbolt, formerly the Thetis which sank June 1, 1939, with the loss of 99 men, but which later was raised, reconditioned and renamed.

Recounting last night's raid on Bremen, the air ministry news service reported RAF attackers over the city from shortly before 8 o'clock until almost daybreak, setting "enormous" new fires in shipyards and factories which produce Adolf Hitler's warships and other war materials.

**Shipyards Bombed**

Besides the destruction of these targets the British assault was described as for the purpose of "prolonging the inevitable disorganization of the city."

The raid was not on so grand a scale as Wednesday night's when 20,000 fire bombs were dropped, the air ministry said, but it lasted much longer. The RAF pilots found the air clear over their targets after bucking a fierce snowstorm to get there.

"The same shipbuilding yards which were so badly damaged on Wednesday night were bombed again," the ministry's new service said.

## STORMS DELAY GERMAN PLANS

### Avalanches In Balkans; Floods Menace; Russia Has 47 Below Zero

BY THE ASSOCIATED PRESS

Bern, Switzerland, Jan. 3.—A numbing cold and a violent elemental display—rain, snow, sleet—gripped southern Europe today, impeding the suffering combatants in Albania, slowing the German troop movements in Rumania and thus delaying preparations for any Nazi plan to drive through the lower Balkans.

Railroad transportation was put many hours behind not only in eastern Hungary, Rumania and northern Bulgaria, but in southern France as well—where in some areas there was a 12-inch fall of snow. Along the Pyrenees the snow was 11 feet deep.

Avalanches were reported in the southern Balkans, and from all this there arose the threat of floods.

It was so cold in Albania, where the Greeks fought on against the Italians, that Greek advance units reported finding the frozen bodies of 200 wounded Italian soldiers in a mountain cavern that had been converted into a field hospital.

On the western front of the war—the English channel—a violent snowstorm whirled.

Shipping was interrupted in the Mediterranean—specifically at the ports of Gibraltar, Ceuta and Tangier—and Spain was hit by both blizzard and a coastal hurricane.

European Russia reported a minimum temperature of 47 below zero Fahrenheit, and in Moscow more than 50 small fires started because of the increased demands upon heating systems.

## *Conciliator Dewey To Get Ford Case*

Detroit, Jan. 3. (AP)—James F. Dewey, federal department of labor conciliator, will arbitrate the cases of Ford Motor Co. employes who claim their dismissal was the result of union activity, Harry H. Bennett, Ford personnel director, announced today.

At the same time Bennett said any employe found by Dewey to have been dismissed for that reason would be immediately reinstated.

Bennett and Dewey conferred for several hours today prior to the announcement of the arbitration policy.

Bennett reiterated his previous statement that there had been no discrimination and that layoffs which brought union complaints were the result of seasonal production lags.

## Union Kitchen Feeds Harvester Picket Line

Men from the picket line at the Harvester company plant in Fort Wayne, Ind., where 3,000 workers are on strike called by the Automobile Workers Union, being served lunch at kitchen established near gates by the union. (NEA Telephoto)

## PETAIN REGIME TO BE REVISED

### Directorate Hinted to Take Laval's Place; Baudouin Quits

BY ROBERT OKIN

Vichy, France, Jan. 3, (AP)—Marshal Philippe Petain was said authoritatively tonight to be still studying a reorganizing of his government after a day of confusing and contradictory statements and the resignation of Paul Baudouin, a leading figure of the regime.

Authorized informants tonight characterized as "premature" an apparently official announcement, earlier in the day, that the cabinet had been reorganized with sort of a directorate taking the place of the former one-man vice-regency of Pierre Laval, ousted vice premier.

The earlier announcement had indicated two French fighting men and a political veteran would have broad powers under Petain.

These three are Navy Minister Admiral Jean Darlan, 61, (regarded as a close collaborator of Laval and considered anti-British); War Minister Charles Huntziger, 60, and Foreign Minister Pierre-Etienne Flandin, 51. It was said at the time that Darlan would be in charge of the interior department; Huntziger charged with defense powers and Flandin responsible for economic as well as foreign affairs.

Such a change in the cabinet has long been expected, but tonight officials said they did not know when it would be announced. It was indicated the Germans had been told about the plan, but it was uncertain whether they had approved.

## LIQUOR SUPPLY TO BE CHECKED

### Dotsch Likely Choice for Chairmanship of Commission

Lansing, Jan. 3 (AP)—Governor Van Wagoner said today he has instructed John W. Miner and James D. Dotsch, his appointees to the liquor control commission, to investgate its inventory as quickly as they take office.

The two men agreed they would not seek to take over the offices now held by Murl H. Defoe and Alva M. Cummins until the senate confirmed their appointments.

The governor said he planned to see to it that his theories on control of the liquor traffic were followed, but that he probably would attend few if any commission meetings. He is an ex-officio member.

He said he wanted inventories cleared of slow moving stock, and held to an efficient minimum.

It was understood Dotsch was slated for election as chairman of the commission. Orrin A. De Mass, Republican-appointed chairman, has sent the governor word he was willing to resign as chairman but not as a member.

**WILLKIE IN FLORIDA**

Savannah, Ga., Jan. 3 (AP)—Wendell L. Willkie, unsuccessful Republican presidential candidate, took off from the Savannah Municipal airport at 4:15 p. m. (EST) today by private plane for Mobe Sound, Fla.

## United States To Rush 200 New Cargo Vessels

(By The Associated Press)

Washington, Jan. 3—A gigantic ship building program aimed at producing 200 new ocean-going cargo vessels with a speed reminiscent of the feverish construction of World war days was announced today by President Roosevelt.

The vessels, 1,500,000 tons of them, will cost $300,000,000 to $350,000,000 and, Mr. Roosevelt said, some should be ready inside of a year.

The chief executive said the cargo carriers were to be built because so many vessels were going to the bottom in the war that there were prospects of a world shortage of tonnage.

He diverted press conference questions as to whether the program would aid Britain in any way or result in the release of American ships to the British to replace some of those sunk by enemy action.

But several factors in the program, such as the apparent intention to sacrifice desirable features of design in the interest of speed of construction, immediately engenered speculation that the administration contemplated steps to help Britain solve the critical problem of getting ships to take war equipment and food across the Atlantic.

The president said the ships would be government-owned and that they would be of one, standardized type, resembling oblong tanks, more than craft in whose lines a lover of ships, like himself, could take pride. Each ship will displace approximately 7,500 tons, and will cost $1,500,000 to $1,750,000.

He indicated they would be built in inexpensive, new yards, operating in so far as possible merely as assembly plants to put together prefabricated parts and steel plates, and that special training of shipyard workers would be necessary.

Presumably, under his plan to lease or lend war materials to Britain, American ships might be turned over to the British and be sent back or replaced when the war ended. If such a step were taken—congress still must authorize the plan—the vessels might be ships already in service, which could be replaced by the new ones or they might be some of the 200.

To get the shipbuilding program under way, Mr. Roosevelt drew from a defense fund granted him by congress, $36,000,000 for the construction of yards.

## BIG PUSH MADE BY AUSTRALIANS

### Over 5,000 Prisoners Taken At Italian Fort of Bardia

(By The Associated Press)

Cairo, Egypt, Jan. 3—Australian troops storming the Italian fortress of Bardia, Libya, already have taken more than 5,000 prisoners, a quarter of the garrison, the British command reported tonight in a special communique.

Earlier dispatches from the battle zone declared the sudden attack, led by the fight-hungry Australians, had broken through the half-ring of forts protecting the Italian port and that the assault was continuing, supported by tanks.

Some 20,000 Italian troops have been penned up in Bardia two weeks, with their backs to the sea, under constant fire from British guns ashore and afloat and British bombers above.

Military experts explained that the perimeter of pillboxes, anti-tank ditches and traps, supported by heavy guns on heights near the town and sheltering Bardia for a distance of 17 miles from coast to coast, is some five to six miles in depth.

They conceded the possibility the Australian thrust might be only a large-scale raid, but they were more of the opinion the anticipated major assault is under way, especially since "operations are continuing."

## *Woodruff Reelected By Michigan Solons*

Washington, Jan. 3. (AP)—Michigan's congressional delegation reelected Representative Woodruff (R-Mich.) chairman at an organization meeting today.

Woodruff also was nominated as a member of the house Republican committee on committees and Representative Dondero (R-Mich.) to the Republican congressional campaign committee.

## *Chelsea Man Buys Coffin, Then Dies*

Chelsea, Mich., Jan. 3 (AP)—William Ivory, 70, ordered a coffin a week ago, expressing a strong premonition of death.

Today Ivory was found dead in his home. Coroner Edwin C. Gaughorn said a heart attack was responsible.

## BOMBS RIP TWO ENGLISH TOWNS

### Cardiff, Wales, Suffers In Raid; Civilians Put Out Fires

(By The Associated Press)

London, Jan. 4, (Saturday)—Hundreds of firemen and volunteers fought desperately early today against great German-set fires in two British towns—one in the western midlands and the other in southwest England.

The assaults by German airmen hurling fire and explosive bombs began last night and appeared to have assumed the proportions early today of previous Nazi attacks on London's "city," Cardiff, Birmingham, Coventry and Bristol.

Four firemen and two soldiers were killed in the southwestern town in fighting the flames.

One hospital whose ground floor was badly damaged by explosives was reported to have been evacuated without casualties.

(This town possibly was Plymouth, or Cardiff which was violently assaulted Thursday night.)

London had three alarms by early today, but only an occasional plane was heard overhead accompanied by sporadic bursts of anti-aircraft fire.

## MORE MONEY IS ASKED BY VAN WAGONER

### REPUBLICANS INSIST DEBTS MUST BE PAID FIRST

BY G. MILTON KELLY

Lansing, Jan. 3, (AP)—The Republican legislative majority received with mixed emotions today Governor Van Wagoner's message to the legislature requesting more generous appropriations for aid to handicapped persons and governmental units.

The message was delivered to a joint convention of the house of representatives and senate amid the panoply which traditionally marks the new governor's disclosure of his legislative program.

Van Wagoner opened his address with a bid for bi-partisan administration by Democrats and Republicans who jointly control the state government in the next two years. He asked the law-makers to "meet me half way" in avoiding partisan conflicts.

**More Revenue Predicted**

The governor asserted he believed increased business enlarging the taxable resources of Michigan, coupled with more efficient tax collection methods, would add 25 per cent to state revenues.

He proposed using that surplus to reduce by half the general fund deficit existing since the administration of former Governor Frank Murphy, and to provide more money for welfare, aid to crippled and afflicted children, hospitals, education and similar social programs.

It was on that point that the legislators' attention centered.

Rep. John P. Espie, Republican, Eagle, chairman of the powerful house ways and means committee, characterized the program as "idealistic but very impractical."

"It would be very nice if you had the money,' Espie said. "But this is a very poor time to start more spending. Lets pay up our debts first."

**"New Deal Program"**

Other comment from influential house members:

Rep. Nelson A. Miles, Republican, Holland: "A typical new deal program, and the legislature does not seem particularly new dealish."

Rep. Audley Rawson, Cass City, Republican floor leader in 1939: "The program has many good points and with a good deal of it we have little fear of trouble."

Senator Don A. Vander Werp, Fremont, chairman of the senate finance committee: "There's nothing to object to if the money is available. But if all the recommendations of the governor were adopted, it looks like the budget

(Continued on Page 12).

## Music Feud Hits Fort Custer Band

Fort Custer, Mich., Jan. 3 (AP)—The BMI-ASCAP music feud reached out to ensnare the 10th Infantry band tonight, with the result that the military musicians began practicing furiously on new tunes.

To celebrate the inaugural of Fort Custer as a reception center for selective service trainees, officials here planned a welcoming program tomorrow for first arrivals from the Detroit area, with the band to provide a musical background.

Radio station WELL at Battle Creek arranged to relay the program to the Michigan Radio Network, and there the band's well-rehearsed repertory of military music went into the discard.

Most of the army's popular tunes are copyrighted by the American Society of Composers, Authors and Publishers. And the radio network had neglected to obtain a permit to broadcast service bands' rendition of ASCAP tunes.

Harried officers announced the band would play four new tunes copyrighted by Broadcast Music, Inc.

## *Mystery Steamer Seen Off Alaska*

San Francisco, Jan. 3, (AP)—A mysterious gray steamship, of unknown nationality and flying no flag, was reported off the Alaskan coast today.

A report received in marine circles here said the vessel refused to answer radio requests asking its identity and ignored light signals from passing vessels.

Mariners speculated whether it might be a raider headed for Bering Strait.

The craft was described as about 400 feet long with a cutter bow, square stern, bridge amidships and four arched cargo booms.

## Hopkins Will Carry Message to London On U. S. Aid In War

BY J. C. STARK

Washington, Jan. 3, (AP)—Harry Hopkins, long-time friend and perhaps most intimate adviser of President Roosevelt, prepared tonight to leave for London on a special mission believed to be for the purpose of revealing the innermost plans of the administration to supply Britain with the sinews of war.

President Roosevelt, in making the announcement today, said Hopkins would leave very soon and stay in England perhaps two weeks. He will have no title, official status or authority, said the president. The mission itself, the president said, was not specific.

**New Ambassador Soon**

The president said he expected next week to appoint a new ambassador to Great Britain—not Hopkins—to succeed Joseph P. Kennedy, who has submitted his resignation.

Meanwhile, the president said, Hopkins will go over as his representative to maintain personal contact between the chief executive and the British government.

Hopkins, one of the original new deal group which came to Washington with President Roosevelt in 1933, has had no official position in the government since he resigned last August as secretary of commerce.

Before entering the cabinet in 1938, he was the new deal's chief relief spender as WPA administrator.

**Some Criticism Heard**

He lives most of the time at the White House with his young daughter, Diana, and is regarded as the president's most trusted confidant. He was considered the president's personal representative at the Democratic national convention at Chicago last summer.

Early congressional reaction was for the most part favorable on Hopkins' trip to London, which recalled in some minds the confidential missions of Col. E. M. House for President Woodrow Wilson during the World war. But there was also some criticism.

Rep. Eaton (R-NJ), a member of the foreign affairs committee, declared the president had a wise and experienced state department and "why he does not draw upon this group in this hour of crisis passes my comprehension."

## TRUCE CALLED ON PATRONAGE

### Van Wagoner Will Confer With Republicans On Rival Appointments

Lansing, Jan. 3 (AP)—Governor Van Wagoner and the senate Republican majority arranged a brief truce today in their fight over patronage.

Senators Earl W. Munshaw, of Grand Rapids, Republican floor leader, and D. Hale Brake, Republican, Stanton, president pro tempore, received the governor's promise of a conference Wednesday to discuss their difficulties.

Van Wagoner announced at the same time that he had warned his appointees they should not attempt to take away the offices of appointees of former Governor Dickinson at least until after the conference.

Dickinson and Van Wagoner each has a rival slate of appointees to the same offices in the senate for confirmation.

Elmer A. Beamer, state commissioner of agriculture, sent him a letter saying he would not recognize the appointment of Leo V. Card as his successor before the senate confirmed it.

## *Man Buried In Coal Hopper Is Rescued*

Detroit, Jan. 3, (AP)—Albert Runge, 42, was buried under several tons of coal more than an hour today and lived to tell about it.

Runge was catapulted into a hopper chute as he was helping to unload coal at a brewing concern. Coal released from the hopper left only one of Runge's hands visible.

Firemen, using acetylene torches, cut away part of the chute and then removed ten tons of coal before Runge could be extricated.

Runge was not seriously hurt.

## *Ice Fishermen Get Too Hasty, 2 Drown*

Lansing, Jan. 3, (AP)—The Michigan conservation department today advised patience and caution for Michigan's ice fishermen, after two drowned as a result of breaks in the ice.

Mild weather has made ice in many parts of the state unsafe, the department asserted.

## FIRM PROTEST IS SENT NAZIS BY DE VALERA

### GERMAN MINISTER TO EIRE MAY BE EXPELLED

By The Associated Press

Dublin, Jan. 3.—Dublin was bombed before dawn today by a single plane whose one explosive smashed two houses, injuring some 20 persons—and Prime Minister De Valera sent a stiff protest to Germany and met with his cabinet in urgent secret session amid rumors any further attack would mean the expulsion of the German minister to Ireland.

**DENIAL IN BERLIN**

Berlin, Jan. 3 (AP)—"Those bombs are English, or they are imaginary," an authorized German spokesman asserted tonight in reference to bombing incidents in Ireland.

"Our fliers are not and have not been sent to Ireland. Someone else will have to explain those bombs," he added.

The Irish department of external affairs formally blamed the Nazis for the bombing of three other areas in neutral Ireland — such incidents have been occurring intermittently since Wednesday night — and announced "an energetic protest to the German government against the violation of Irish territory by German aircraft and the loss of life and destruction of property . . ."

The Irish charge d'affaires in Berlin, it was added, had been "further instructed to claim full reparations and insist that effective steps be taken to avoid a recurrence of such happening."

As to the additional bomb that fell only today, the department announced, an investigation of its origin was still in progress.

**Source Unquestioned**

In London informed neutral sources asserted that bombs dropped on Ireland in the past two days had come without question from German planes and interpreted this as meaning that the Nazis had given up any hope that Ireland would remain neutral or even be an ally of the Reich if the Germans should attempt to use her territory to invade England.

Unofficial but reliable British military observers stated the bombing and a subsequent invasion of Ireland would be merely a phase of the sustained "preparation" for invasion of Britain.

**Soldiers Make Mistake**

This afternoon Irish soldiers fired with rifles and machine guns upon what they believed was a hostile plane over Dublin, but the government's information bureau subsequently described it as "a civil plane," enroute from England to Dublin, which had got into difficulty.

The cumulative list of casualties in raids from Wednesday night through today stood at three dead and an undetermined number, considerably above 20, injured.

**NAZI PLOT INDICATED**

London, Jan. 3 (AP)—Some

(Continued on Page 12).

## Today's News Highlights

**SKIING EVERYWHERE** — All Upper Peninsula winter sports centers ready this weekend. Page 11.

**AMERICANS** — Delta county gets 160 new citizens in year. Page 3.

**ASHLAND VIOLINS**—Made by Escanaba man, have been used by the famous. Page 7.

**PICTURE CONTEST**—Winter sports is theme for Daily Press photo prize competition. Page 7.

**BIRDS EYE**—Plant director sees good year in 1941. Page 5.

**"BOTTOMS UP"** — A new cartoon series on skiing starts today. Page 9.

**WIDER OPEN** — Football rules committee gives breaks to offense. Page 11.

**FEET AND FISTS**—Inkslinger writes of skiing, skating and boxing. Page 11.

# CITY PAYS OFF BOND INTEREST

## $25,000 To Be Paid This Year On Assessment Issue

The city of Escanaba has paid $2,250 in interest on a $100,000 sewage disposal plant bond issue and $540 on special assessment bonds totaling $34,000 as of January 1, but will pay no more principal on bonds until next July.

Sewage disposal plant and water plant bonds are scheduled for final payment in 1945, but the special assessment issue will be cleared in 1942, with $25,000 worth to be paid in the coming year, $18,000 July 1 and $7,000 in September, leaving $9,000 for payment in July, 1942.

The city remained in good financial condition as the new year opened, with a cash reserve larger as of January 1, 1941 than on January 1, 1940, City Manager George E. Bean reported.

## *175,000 Articles Turned Out By 24 U.P. W.P.A. Units*

Twenty-four upper peninsula units of the WPA sewing project turned out 175,000 articles of clothing, mattresses, cloth toys, surgical dressings and various articles for use on other WPA projects. The material turned out by the units is distributed through federal relief agencies and tax supported charitable organizations. On many projects old clothing was renovated and repaired, then distributed through relief agencies.

The Delta county units, under the direction of Mary Demars, employed an average of 60 women workers and paid out approximately $33,000 in wages during the past year. The Delta units are located at Gladstone under the direction of Phoebe St. Thomas and at Escanaba under Margaret Peterson. The two projects serve as a means of providing useful employment for women eligible on the WPA rolls who could not otherwise be placed.

## *How To Get Ahead On A Budget*

Financial success and independence often result from the manner in which you use your income. Do you know what to do with your money? Do you get full value for it? Do you save a little and make the savings work for you. HOUSEHOLD BUDGET BOOKLET, 1941 prepared by our Washington Information Bureau, shows what can be done with money, even a very small salary, if you know how to manage and make it serve you well. Sample budgets for individuals and families earning various incomes. Easy systems of account keeping and saving. By knowledge about using your money you can enjoy every present comfort and still get ahead. Try it. Send for your copy today—10 cents postpaid.

**Use This Coupon**
The Escanaba Daily Press
Information Bureau,
Frederic J. Haskin, Director,
Washington, D. C.

I enclose herewith TEN CENTS in coin (carefully wrapped in paper) for a copy of the HOUSEHOLD BUDGET BOOKLET, 1941.

Name ------------------
Street ------------------
City ------------------
State ------------------
(Mail to Washington, D. C.)

# Michigan Mirror

### Doings About Capitol

Lansing—When historians record the world events of 1941, Michigan may rightfully have merited a place of distinction.

We refer to an American man of the hour—William S. Knudsen.

Upon the shoulders of this General Motors past president rests a responsibility of appalling consequences.

Military experts agree that the second war has not been a battle of men, but a battle of machines. They also point out that Hitler's present domination of Europe, the constant parade of falling democracies, has been due, to a large degree, to a totalitarian application of mass production methods conceived in a democracy.

In other words, the Michigan automobile assembly line!

It is a sober fact that a decade ago, before Hitler's coup in 1933, a delegation of German industrial experts visited the Detroit automobile plants and witnessed with admiration the astonishing efficiency in production of a constantly advancing line of machine parts which finally grew into a finished product, ready for immediate consumer use.

**"Total Defense"**

It is significant that in the 1941 battle of machines, the fate of England may rest on whether the United States can achieve under democratic processes maximum production of vitally needed arms.

As the mass bombing of English industrial centers will continue to cripple the manufacture of munitions and arms, it is becoming increasingly evident that the English must put greater reliance on American plants to replace lost production and to effect ultimate superiority of machines.

And hence the importance of an appeal by Mr. Knudsen to the American people "to pull off their coats and roll up their sleeves and give their concentrated undivided attention to one thing—the swiftest possible production of the means of defense."

Because Michigan is first among all states in volume of government arms contracts let to date, we cannot dodge the responsibility that accompanies these defense orders. One newspaper writer in a dispatch from Detroit referred to the predominating sentiment today in Michigan as "a mixture of determination and resentment", as follows:

Determination to achieve a swift output of war machine goods.

Resentment against critics for expecting miracles overnight in an engineering task that demands blue-prints and machine dies before mass production can begin.

**Management, Labor**

In turning to Michigan industries the federal government is placing a heavy burden on not only management but also on labor.

Otto Tolischus, Pulitzer winner for foreign correspondence from Germany, recently pointed out at a dinner in Detroit that this war was one of motors and that Michigan held a trump card.

Unless we—and apply it to Michigan—can effect a further speed-up of supplies to Britain, the United States may face Hitler alone in 1941, he warned.

Tolischus said the French collapse was due to French emphasis on social benefits, while Germany was busily rearming herself. German industrial production rose from 54 to 130 while French fell from 75 to 67, all during the familiar period of 1932 to 1938.

Mr. Knudsen called it our Friday night to Monday "black-out". He admitted that plane production is 30 per cent below expectation. He deplored the machine-tool industry bottlenecks, and he appealed to management and labor alike to accomplish the "impossible" in view of the "terrible urgency of the situation."

**Overtime, Strikes**

In breaking the bottlenecks, and in achieving the "impossible", industry is confronted with many problems. Here are a few:

1. Can labor be induced to work six days instead of five without the penalty of overtime wages?

2. Can labor be induced to forego strikes in national defense plants unless management is given ample advance notice, say 30 days?

Labor's problems include these:

1. Can management be induced to share the profits of war orders by payment of overtime wages?

2. How can labor retain its present social gains—collective bargaining, higher wages, etc.?

**Presidential Powers**

If both management and labor fail to achieve the "impossible" in meeting the demands of the present crisis, then look for the declaration by the President of a national emergency which would bring the near equivalent of a military dictatorship.

A further step would be our actual military involvement in the war (we are already in the war financially) under which the President, by the 1936 mobilization plan, could commandeer any manufacturing plant, fix prices, regulate sale and distribution of commodities, and even provide a "system of licenses for organizations or persons engaged in manufacturing, mercantile, or public-service industries."

Roy O. Woodruff, Michigan representative to Congress, has even hinted that the bogging down of the defense program was a political conspiracy to create a public demand for the enactment by congress of the 1936 war dictatorship plan.

This may appear to be far-fetched. However, the question does remain: Will management and labor work together under a democratic peace-time economy to a degree greater than ever before? The alternative may be compulsory regimentation by Washington—the ultimate goal of national socialism.

**Defense But Not War?**

Despite the vast astronimical spending of federal money in Michigan because of arms awards, the sentiment of Michigan residents is divided as to whether we should continue a policy of isolation under national defense or participate actively with men and arms in defense of Britain.

It is reported reliably that the preponderant opinion among the Polish element in Detroit is against all-out-aid. Even Detroit's 100,000 Canadian-born residents are not united on this point.

As for labor, both C. I. O. and A. F. L. leaders oppose the sending of man power overseas.

The American Legion through its national defense committee chairman recently declared: "We are against the use of a single soldier, sailor or ship in a way likely to get us into the war."

General Marshall, Secretary of War Woodring, Assistant Secretary of War Johnson and Mr. Knudsen all advise that an army of a million men will not be trained and equipped until the end of 1941.

A two-ocean navy will not be completed until 1945, although we do possess the largest single-ocean navy of any nation in the world.

Pilots and planes adequate to defend the United States will not be ready until 1942.

Representative Fred Bradley, Michigan, returned last week from a 12-day trip to the Canal Zone. Bradley asserted: "There is not a modern bomber in the Canal Zone . . . I was told that the fastest airplane there was capable only of making 140 miles an hour.'

Senator Arthur Vandenberg has asked Mr. Knudsen to make public "full information" on the progress of our defense program.

In this period of emergency the new governor of Michigan, Murray D. Van Wagoner, may wield a disciplining influence. He is capable of strong leadership; he has the confidence of a substantial majority of Michigan citizens.

Thus in our present national crisis—one which is also the crisis of Britain—fate has decreed that Michigan plants and Michigan men are to play crucial roles. What we do, or fail to do, during the coming months may shape the course of our lives for many years to come.

## German Agent

Eugene J. Burek, 40, held under $10,000 bond in Milwaukee after arrest by G-men on charges of operating as German agent without registering with U. S. state department. (NEA Telephoto)

## Wilson

Wilson, Mich.—Otto Schoen and the following members of his family, Margaret, Dorothy, John and Harry spent Christmas at the home of Mr and Mrs. Ray Pepin in Milwaukee, Mrs. Pepin was formerly Hattie Schoen.

David Campbell of Chicago spent Christmas at the home of his parents, Mr. and Mrs. D. H. Campbell. He returned to Chicago Thursday.

Mr. and Mrs. Frank Osier and daughters, Mary Elizabeth and Emmy Lou spent Christmas Day at the Roy Lang home in Iron Mountain.

Mr. and Mrs. Herbert McNeely and family of Rumley spent several days at the William Kell home.

Mrs. Rosalie Foster of Schaffer visited at the Gertrude Poyseor home Friday evening.

Mr. and Mrs. Henry Suchovsky and son of Chicago called on relatives here Thursday.

The Christmas program given in the Episcopal church Thursday evening was enjoyed by all. A very delicious lunch was also enjoyed which was served in the basement of the church.

Miss Martha Kell, a student of East Lansing arrived Saturday to spend two weeks at the home of her parents, Mr. and Mrs. Earl Kell.

Miss Dorothy Bellefeuil of Milwaukee arrived Tuesday evening to spend a few days with her mother, Mrs. W. Bellefeuil.

Misses Gwendolyn and Winifred Bagley, Elaine Olson, Margorie Hansen, and Joyce Kell of Marquette are home from Marquette to spend their Christmas vacation at their homes here, and in Stephenson.

George Campbell a student of East Lansing is visiting at the home of his parents, Mr. and Mrs. D. H Compbell.

Mr. and Mrs. G. Henderson, Mr. R. Henderson and Julia Henderson of South Ford River visited at the William Kell home Friday.

Mrs. M. Rosenquist and daughter Jean, of Marinette visited at the Poyseor and Bagley home's Friday and Saturday. Mrs. Rosenquist left for Escanaba to visit with her sister, Mrs. Fred Benette, who has been ill for the past week.

Edward Hakes Jr. spent Sunday in Crystal Falls with relatives and friends.

Misses Helen Benette and Jean Farrell of Escanaba visited at the Roy Bagley home over the week end. They also visited in Stephenson Christmas Day.

Mr. and Mrs. Roy Bagley, daughter Gwendolyn, and son, Moyles, Mr. and Mrs. Ed. Hakes and Mrs. Gertrude Poyseor visited at the Fred Bagley home in Stephenson Wednesday afternoon.

Ed. J. Hakes and Reynold Schoen spent Thursday and Friday in Chicago.

Miss Gladys Houle, who teaches school in LaBranche is spending her vacation at the home of her parents, Mr. and Mrs. Peter Houle.

Miss Irene Sharon a teacher in the Carney school is spending her Christmas vacation with her mother, Mrs. F. Sharon.

Miss Helen Larson of Bark River spent Wednesday at the Larson home.

Fred L. Benette of Escanaba spent Friday afternoon with relatives and friends. His daughter, Helen and Jean Farrell returned to Escanaba with him Friday afternoon.

Mrs. Thomas Kell, Charolette Nelson and Margaret Schoen attended the show in Escanaba Thursday evening, also other members of the B. B. club.

Mrs. Maude Prince of Menominee daughter Lucille of Madison, and son, Wesley of Flint, and Mrs. Minnie McCauley of Menominee, called at the G. Poyseor and Roy Bagley homes, enroute to visit at the C. E. Lewis home and Mrs. McCauley visited with her sister, Mrs. Lillian Reynolds and at the M. H. Harris home in Escanaba.

Mrs. Stevens, Mrs. D. H. Campbell's mother is ill at the D. H. Campbell home.

John Mason of Crystal Falls spent New Year's Day with relatives.


Dance Tonight
At The
Granada Gardens
ORCHESTRA
MUSIC
Dancing 9 'Til
Sandwiches and Lunches

Wedding Dance
TONIGHT
At The
Argonne Gardens
In Honor of
Sam Zappia and
Regina Oakman
Music By
Andy Peterson
And His Orchestra
Free Bus at 9:30
Louis' Specials—Chicken and Steak Dinners . . . Also Sandwiches and Short Orders
Louis Soffa, Mgr.

Free Dance
At
GENE'S PLACE
Perkins, Mich.
Every Saturday Night
Orchestra Music
BEER - WINE - LIQUOR

The DELLS
"Aglow With Friendliness"
Presents
TONIGHT
And Sunday Night
Only
Jimmy Baker
And His Black and
Tan Revue
See Frankie In Her
Sensational Hula Dance
No Adm. - No Cover Charge

Dance Tonight
At
FRANK HESS'
Ford River on M-35
Three Musketeers
Featuring Bill Hanson on the Accordion
10 'Til ?
BEER - WINE - LIQUOR

Terrace Gardens
Michigan's Wonder Ballroom
Tonight

Spend an Enjoyable Evening
Dancing to the Music of
BILL DUPONT
Escanaba's Greatest Orchestra
No Adm. - No Cover Charge
Dancing Every Saturday Night and Sunday Afternoon
Make Your Reservations Now for the President's Ball

MICHIGAN
NO MATINEE TODAY
7:00 & 9:00 (only)
FINAL TIMES
TONIGHT
ADULTS 20c CHILDREN 15c No Tax

Edith Fellows
—in—
Jean Stratton Porter's
"HER FIRST ROMANCE"
The first Romantic Singing Role For A *NEW* Edith Fellows
with
WILBUR EVANS
The Screen's Newest Singing Star Who Will Capture Your Heart With His Romantic Baritone Voice.
*Also*—NEWS - "STOOGE" Comedy - Travelogue & Novelty

DELFT
2:30-7:00-9:00
MATINEE SUNDAY & MON., (Only)
Sunday
Monday
Tuesday
MATINEE: ADULTS 30c TAX INC.—CHILDREN 10c NO TAX
NIGHT—ADULTS 30c TAX INC. CHILDREN WITH PARENTS 10c NO TAX

BETTE DAVIS
"The Letter"
HERBERT MARSHALL • JAMES STEPHENSON
FRIEDA INESCORT • GALE SONDERGAARD
FEATURE STARTS
2:55 - 7:20 & 9:20
ALSO—
NEWS REEL & TRAVELOGUE

DELFT
2:30 - 7:00 and 10:00
TODAY
Last Times
Matinee—Adults .......... 20c No Tax
Children Under 12 .......... 10c No Tax
Night—Adults .......... 30c Tax Inc.
Children With Parents .... 10c No Tax
CONTINUOUS SHOW TONIGHT
Come At 7 O'Clock Or Come As Late As 10 O'Clock
And See A Full Show.
FEATURES RUN IN FOLLOWING ORDER
SHE STARTED AT THE TOP... AND WORKED HER WAY UP!

"Lady with RED HAIR"
starring
MIRIAM
HOPKINS
with CLAUDE RAINS • Richard Ainley • Laura Hope Crews
THIS FEATURE SHOWN 7:20 and 10:20
"DEADWOOD DICK"
A Chapter Play of the lawless frontier
with DON DOUGLAS
TODAY (MATINEE ONLY)
LAST CHAPTER

"Annie, you kill me!"
'Tugboat Annie Sails Again'
"Bullwinkle, I'm gonna!"

They're at it again! Annie and Bullwinkle . . . turning their Satevepost feud into the funniest, happiest hit on land, sea or screen!
MARJORIE RAMBEAU
ALAN HALE
JANE WYMAN
RONALD REAGAN
This feature shown
3:10 - 8:40 - 11:40
This feature will be shown Today's Matinee
ALSO—NEWS REEL and CARTOON

MICHIGAN 5-DAYS-5 Starting SUNDAY
Matinees SUNDAY—TUESDAY and WEDNESDAY (Only) at 2:30
Adults 30c Tax Inc.
Children Under 12—10c No Tax
Evenings 6:50 and 9:10
Adults 40c Tax Inc.
Students 30c Tax Inc.
Children With Parents 10c No Tax
NOTE—STARTING TIME AND PRICES EVENING SHOWS

CECIL B. DeMILLE'S
"NORTH WEST MOUNTED POLICE"
FEATURE STARTS
2:43 - 7:03 - 9:25
ALSO—
NEWS REEL

FINAL WEEK

BEE SARCHE
SEE JAY'S BAR
Your last opportunity to hear one of the most popular entertainers at "See Jay's" in her final Week.
Also Tonight:
BERNARD AMMEL - BILL CLARK
SUNDAY NIGHT: 9:00 to 12:30
MISS SARCHE and BILL CLARK.
SPECIAL SUNDAY DINNERS
Bring the Family
75c
BUSINESS-MEN'S PLATE LUNCH
Every Week Day
35c

The Most Popular Entertainment
In The North Country
Alice Raleigh
and her diplomettes of Rhythm
New Songs New Novelties
Your Old Favorites
Tonight in the
COCKTAIL LOUNGE OF THE
SHERMAN HOTEL
Entertainment nightly except Sunday

# 160 CITIZENS HERE IN YEAR

### Including 52 to Take Oath January 13; Papers Asked By 235

A hundred and sixty new American citizens within a year will be the record in Delta county when 52 applicants take an oath before Judge Frank A. Bell in circuit court Monday, January 13.

Sixty-four were naturalized in the January, 1940, term of court and 44 last June.

The number will be increased, too, by a class of formerly American women, who lost their citizenship by marrying aliens and who will regain it simply by taking an oath before the court here on January 11. Such women may do this free now. A $5 fee will be charged after January 11.

First papers were taken out during 1940 by 74 applicants, according to figures prepared in the office of County Clerk P. A. LeClaire, and 161 applied for second papers, to make a total of 235 applicants. This was substantially more than applied in 1939, when 43 sought first papers and 117, second. In 1938, first papers were taken out by 130 and second papers by 62 for a total of 192.

That puts troubled 1940, with national defense emphasis on citizenship, only slightly ahead of other recent years, but far ahead of that carefree year of 1929, which brought only 17 applications for first papers and 54 for second.

## *Michigan May Issue Folder In Spanish*

Dependent on favorable action by the forthcoming session of the Michigan Legislature, a Michigan travel folder in the Spanish language, and possibly in Portuguese, may be issued on behalf of Michigan's tourist and resorting attractions next season. The folders will be destined for South American distribution, and those in the Portuguese language would go particularly to Brazil.

"There is no question that many South Americans will visit the United States next summer, if the present war continues," said Geo. E. Bishop, secretary-manager of the Upper Peninsula Development Bureau, Marquette. "Citizens of the southern republics have been spending about 140 million dollars annually in Europe, which is now practically closed to them. Winter in southern Brazil and the Argentine is summer in the Great Lakes country, and this comparatively new travel market is well worth nursing."

The U. S. Travel Bureau at Washington is undertaking to bring about closer travel relationships with all of the other American Republics, with a view to keeping their tourist dollars in the western hemisphere. Several states have announced their intention of printing tourist folders in Spanish for distribution in South America, to help in bringing this about.

The first all-American International Tourist Congress will be held at Mexico City beginning September 15, 1941. The Mexican Government will be the Sponsor, and the event is expected to be a long step on the way to better acquaintance of North, Central and South Americans. The war has cut off annual expenditures of 400 million dollars by Americans traveling abroad, and next season should be one of the best ever experienced by the tourist industry.

Q. Who was the first newspaper columnist in the United States? J. T.

A. The Reverend Increase Mather was probably America's first columnist, starting his "Advice to the Public" column in 1721.

## • STORIES IN STAMPS

### Medicine Offers Wide Field for Specialist

NUMEROUS postal designs illustrating phases of medical science lure many philatelists into specialized collections of these items. Portraits of physicians and medical scientists, stamps relating to social and health services, care of sick and injured, drugs and medical discoveries are but a few of the subdivisions included in medical philately.

Red Cross stamps, such as the last issue of the French Republic, above, are annual issues in many countries. United States has rejected suggestions for a Red Cross semi-postal, but honored that organization with a 50th anniversary commemorative in 1931.

Anti-tuberculosis stamps, identified by the double-barred cross, are plentiful. The U. S. Christmas Seals, while not valid for postage, are accepted philatelic items.

United States honored Dr. Walter Reed, U. S. Army surgeon, and Dr. Crawford Long, discoverer of ether, in the scientists set of the Famous Americans series.

## Left Behind In London

Comparatively few of London's children will remember the Great Fires of Christmas 1940. They have been evacuated to safer spots. But all are not so lucky. Pictured above, in an air raid shelter built into a new church in London's slum area, infants and youngsters wait fretfully for the "all clear."

## -:- Munising News -:-

### *New Munising Park Site Being Cleared*

Munising, Jan. 3 — Two WPA crews are working steadily on the bay shore park at the foot of Elm avenue and this week the construction of the shelter house was begun.

The shelter house will contain a men's and a women's dressing room, each 9 by 20 feet, with a main room approximately 20 feet square and open on the north and south sides. On the east side of the room a six-foot wide fireplace will be built for use for marshmallow or weiner roasts when the weather prohibits having them on the beach.

The area is now being cleared of debris. The grading work will be done in the spring.

### *Four Below Zero Coldest Of Month*

Munising, Jan. 3—The highest the mercury climbed during the month of December, according to Albert Oas, weather observer here, was to 40 degrees on Christmas Day. The lowest temperature for the month was four below zero on December 3.

The greatest daily range in temperature was on December 15, a variation of 30 degrees.

Total precipitation during the month was 2.51 inches with 26.8 inches of snow during the period. Seven inches of snow fell on December 16.

Five days were clear, three were partly cloudy and 23 were cloudy.

### *Melstrand School Instructor Hired*

Munising, Jan. 3—Frank Berry of Mt. Pleasant, a graduate of Mt. Pleasant Teachers college, has been engaged as instructor at the Melstrand school, according to H. A. Wood, superintendent of Munising township schools. He succeeds Kenneth Peterson, who resigned his position at Melstrand after being there for several years.

Mr. Berry previously taught at Tustin and Marion in the lowet peninsula.

All of the Munising township schools re-opened today with the exception of the Melstrand school which will re-open on Monday.

#### MUNISING BRIEFS

Mr. and Mrs. A. C. Morley and son Allen, will return to their home in Plainview, Minn., tomorrow after spending the holidays here with Mrs. Morley's parents, Mr. and Mrs. Charles U. Allen.

J. A. Vizena is spending the week on business in Escanaba.

Robert Holter, son of Mr. and Mrs. Thorlief Holter, left Tuesday for Green Bay, Wis., to enlist in the United States navy.

Mr. and Mrs. Philip Lupien are the parents of a daughter born December 21.

Mr. and Mrs. Everett Wilson are the parents of a son born December 31 in the Munising hospital.

#### MUNISING CHURCHES

**Methodist Episcopal**

Rev. K. O. Savaried, pastor.
10 a. m., Sunday school.
11 a. m., Morning worship. Communion service.
6:30 p. m., Epworth league.
7:30 p. m., Evening service.

An official board meeting will be held at the parsonage Monday evening at 8 o'clock.

The class in preparatory membership will resume their weekly meeting at the parsonage Thursday at 7:30 o'clock.

The Women's Society of Christian Service will meet Wednesday at 2:30 o'clock at the home of Mrs. Walfred B. Johnson. Mrs. Johnson and Mrs. Elson Carberry will be the hostesses.

* * *

**First Presbyterian**

Rev. Frederick T. Steen, pastor.
10 a. m., Sunday school.
11 a. m., Morning worship.

* * *

**Sacred Heart**

Rev. O. J. LaMothe, pastor.
Rev. Edward Lulewicz, assistant pastor.

Sunday masses at 8, 9:30 and 11 a. m.

Confessions on Saturday at 3 and 7:30 p. m.

* * *

**Eden Lutheran**

Rev. Herbert Bjorkquist, pastor.
9:30 a. m., Sunday school.
7:30 p. m., Vesper service.

The church board will meet on Monday at 7:30 p. m.

The Junior Luther league will meet at 7:30 p. m. Tuesday in the church parlors.

The confirmation class will meet at 4:15 p. m. Wednesday. Swedish service at 7:30 p. m.

The junior choir will practice at 7 o'clock Thursday and the senior choir at 7:30 o'clock.

The Eden Lutheran church welcomes you.


## LADIES SKI SUITS

SPECIAL PURCHASE!
FAMOUS MAKES!

Gabardines or all wool. Lamb and sheeplined. Some with zipper hoods. Many styles, some with fur trim body or fur collars. Assorted color combinations. Sizes 14 to 20. Choice selection.

Actual $15.00 Value
Special Purchase Price
$9.95

Girls' Sizes, $8.95

SNO-PANTS
Famous "Chippewa" make. Fully lined, zipper cuffs. Assorted shades. Sizes 12 to 20. Special selling ---------- $2.98

TURTLE NECK WOOL SWEATERS ---- 98c

ANGORA WOOL PARKAS or MITTENS 98c

F. & G. Clothing Co.
1122 LUDINGTON ST.


# NAVAL AIRMEN BEAT BLIZZARD

### Bomber Set Down Safely In Shallow Water; Five Bail Out

(By The Associated Press)

Edinburg, Tex., Jan. 3—Two naval airmen who rode out a blinding snowsterm in an ice-weighted bomber after five other members of the crew bailed out—one to his death—were safe today after bringing their 13-ton plane down in shallow water.

Lieut. Murray Hanson, 30, pilot, and Ensign Robert B. Clark, co-pilot, set their big ship down last night on a lake described by cattlemen was a "puddle of water" on the nearby Santa Fe Ranch after bucking snow, ice, fog and rain for 500 miles across rugged western Texas.

It was mid-afternoon yesterday when Hanson ordered the other five to bail out near Big Spring, Tex., after ice began forming on the wings. The big two-engined plane momentarily went out of control in a window-smashing storm.

Four of the five rode to earth with only minor injuries. W. F. Perich, 25, machinist's mate of Friday Harbor, Wash., was found dead, his parachute minus its rigging.

Hanson turned the plane south, flying blind, and soon ran out of the snowstorm.

"After that," the pilot related, "it was fog and rain. It got worse as we flew south. About 6:45 p. m. yesterday we knew we should be near the coast. We were flying low under clouds. We saw lights on the ground and then reflection of light from water. We dropped parachute flares, circled, and set the ship down."

Hanson and Clark had found one of the two or three small lakes—dry except during periods of heavy rain—on the brush-covered 135,000-acre ranch.

The plane was not equipped with landing wheels. Examination today showed some damage to the under-portion of the plane, apparently not serious.

Hanson and Clark tried to make their way to U. S. highway 281, only seven miles east of the lake, but were turned back by the mat of thorny growth that covers the ranch. They spent the night in the plane.

At daylight, Hanson started toward the highway. After pushing through the brush a few miles he was found by Augustin Longoria, cowhand employed by the Sante Fe Ranch. He and Longoria returned to the plane. Longoria was left on guard, and Hanson and Clark reached the ranch house at mid-morning.

## Obituary

#### MRS. LOUIS TREMBLAY

The body of Mrs. Louis Tremblay, of 529 North 18th street, who died Thursday afternoon, will rest in state at the Allo Funeral Home beginning at 7 o'clock this evening. Services will be held Monday morning at 9 o'clock at St. Anne's church, Rev. Fr. Joseph E. Guertin officiating, and burial will be in St. Anne's cemetery.

# *Story Of Von Luckner Sea Raids Recounted*

(By The Associated Press)

Hong Kong, Jan. 3—The story of how Count Felix von Luckner, again at his old job of prowling the seas for Germany but as always, a gallant, gave his victims a "complaint book" to keep during their captivity was credited to the survivors of two Norwegian ships, one seized, one sunk.

The story came to light today through a European who said he had heard it when the Norwegians passed through Hong Kong en route home via Vladivostok.

Sometime ago, according to this account, the crew from a Nazi raider boarded a Norwegian ship in Sumatra waters after an exchange of fire in which nine Norwegians were killed.

The raider, at first mistaken for a peaceful merchantman, turned out to be the former British liner Glengarry, 7,100 tons, seized by the Germans at Copenhagen, and sent into the Pacific by a devious route.

Von Luckner, the story goes, was at the helm.

He addressed the survivors personally, saying he regretted he had to fire. Then he presented them with the "complaint book" and assured them it would receive his personal attention.

The raider went into the Indian Ocean with the Norwegians below decks, approached another Norwegian ship and shelled and sank it; then took the survivors aboard and headed for Kobe.

There the prisoners were placed aboard the German liner Scharnhorst. Subsequently a number of the Norwegians were released and repatriated to Norway by arrangement of the British and Norwegian consulates.

The most recent exploit credited to the Glengarry, reputedly Von Luckner's 1940 "Seeadler," is the sinking of the British liner Rancitane Nov. 26. The ship's crew and passengers were landed on a little island near New Cuinea, and later rescued.

It was in the "Seeadler," a madeover windjammer, that Von Luckner 24 years ago ran the Allied blockade and made his way to the South Pacific, leaving a trail of wrecked merchantmen. In 1916 and 1917 he sank more than 25 Allied ships before a tidal wave drove him on the Montpelier Island reef while he was trying to land prisoners from the American schooner Manila. In another vessel he got as far as the Fiji Islands where he was captured.

## Delta County Men At Great Lakes Are Assigned to Duty

Two Delta county boys, Charles M. Ward of Nahma and Raymond C. Boyle, 318 South Eighteenth street, who recently completed their preliminary training at the Great Lakes Naval Training station, left yesterday to board the U.S.S. New York at Portsmouth, Va.

Harland DuRoy of Rapid River also left for Portsmouth yesterday and has been assigned to the U.S.S. Wyoming.

Louis J. Cooper, Sheridan road, who has just completed training is awaiting assignment to a naval trade school.

Another Escanaban, Arthur J. Carron, 807 North Twentieth street, will be graduated from the Great Lakes Station with Company 125 on January 18.

### *Magnesium Foundry At Fords To Make Airplane Castings*

Detroit, Jan. 2, (AP)—Ford Motor company officials said today construction of a magnesium foundry to produce lightweight castings for airplane engines had begun in the River Rouge plant.

The plant will turn out the castings for use in the airplane engine plant Ford is erecting for use in the airplane engine plant Ford is erecting to produce Pratt & Whitney aircraft engines for the U. S. army. The foundry is expected to be in production by early March and to cost $800,000.

Approximately 110,000 pounds of magnesium castings are to be produced monthly, according to current plans, although 19 furnaces with a total capacity of 500,000 pounds per month are contemplated for the refining and melting of magnesium metal.

Ford metalurgists explained the importance of magnesium alloy lies in its low weight and high strength. Only one-fourth the weight of cast iron, the magnesium alloy is one-third lighter than aluminum alloy.

The Pan American Airways system has been in operation 13 years. It has grown from a 90-mile airline to a system of 67,100 route miles serving 53 countries and colonies.

### *Five Pay Fines As Police Take Steps*

Five motorists paid fines yesterday on charges of speeding on Washington avenue and of failing to stop for the Stephenson street arterial thoroughfare sign on Third avenue north.

They are Betty J. Bailey of Rock, arterial offense; John M. Farvilly, Gladstone, speeding; Carl G. Nelson, 1515 Ludington street, arterial; Mrs. Ruby Casey, 1225 North Twenty First street, arterial, and Lawrence Beauchamp, Escanaba, running a stop sign and speeding.

Several others were given tickets as police began a closer watch on the Stephenson-Washington traffic stem and are to appear in court today.

Fines of $1 and costs were assessed by Justice of the Peace H. E. Ranguette.


## STATEMENT OF CONDITION
## The State Savings Bank

ESCANABA, MICHIGAN
Member Federal Deposit Insurance Corporation
DECEMBER 31, 1940

RESOURCES

| | | |
|---|---|---|
| Cash and Due from Banks | $437,150.67 | |
| U. S. Bonds and Bonds guaranteed by U. S. | 519,376.56 | |
| Municipal Bonds | 351,960.68 | |
| | | $1,308,487.91 |
| Other Bonds | | 399,082.23 |
| Loans and Discounts | | 328,129.61 |
| Mortgages insured by Federal Housing Administration | | 102,030.23 |
| Other Mortgages | | 204,581.44 |
| Stock in Federal Reserve Bank | | 4,700.00 |
| Overdrafts | | 77.27 |
| Other Real Estate | | 11,295.79 |
| Banking House | | 32,500.00 |
| Furniture and Fixtures | | 5,500.00 |
| | | $2,396,384.48 |

LIABILITIES

| | |
|---|---|
| Capital | $ 130,000.00 |
| Surplus | 27,000.00 |
| Undivided Profits | 45,780.24 |
| Special Reserves | 24,000.00 |
| Deposits | 2,169,604.24 |
| | $2,396,384.48 |

*OFFICERS*

W. R. SMITH, President
O. N. HUGHITT, Vice President
A. J. YOUNG, Vice President
WM. WARMINGTON, Cashier
E. O. PERRON, Assistant Cashier
C. R. WICKMAN, Assistant Cashier
N. P. JENSEN, Assistant Cashier

*DIRECTORS*

W. R. Smith — Wm. Warmington
O. N. Hughitt — C. E. Lewis
A. J. Young — H. Q. Groos
J. R. Charlebois


## Meet....

WESLEY L. AYRE

Mr. Ayre is staff assistant in the United States Forest Service office here in charge of fire control, acquisition, special and general land uses. He has been here since Nov. 1, 1937.

He was born at Wilkes-Barre, Pa., in January, 1908, son of Mr. and Mrs. John G. Ayre. He was graduated from the University of Michigan in 1932 with a degree of B.S.F. (bachelor of science in forestry). He worked on timber surveys of the Huron National Forest in Michigan and was ranger and staff assistant in forest work in Indiana before coming here.

He married Mildred Fenneman of Holland, Ind., in December, 1936, at Bedford, Ind.

Mr. Ayre is a member of the Escanaba Masonic chapter and of the First Methodist church. His hobbies are golf, hunting and fishing.

Mr. and Mrs. Ayre live at 418 First avenue south.

—Daily Press Photo

### *1,905 Motor Vehicle Permits Applied For At Sheriff's Office*

One thousand, nine hundred and five applications made at the county jail for motor vehicle driving licenses in 1940 brought a total fee of $2,615, with $915.25 being returned to the county, Undersheriff John Fredrickson and Deputy Paul Cretin, in charge of the bureau, reported yesterday. The county gets 35 cents per application.

The record shows 315 chauffeurs' license applications completed and 11 beginners' licenses uncompleted; 1,326 private operators' licenses complete and 253 beginners' incomplete.

At the rate of 20 minutes for each application, the examiners spent 635 hours on the job.

# LAND ZONING IS DEFERRED

### Agricultural Requests To Be Studied for Later Decision

Two requests for opening to argiculture lands now designated as timber areas were discussed at length last night in a meeting of the Rural Land Zoning committee of the county at the courthouse, but action was deferred.

One request is by Henry Gustafson of Perkins for permission to buy four 40-acre tracts from the state conservation department. It lies adjacent to property he now owns.

Another is from Carl J. Sawyer of the Sawyer-Stoll Timber company, asking that Sections 21, 22, 27, 28, 19, 29 and 30 and parts of 32 and 33 in T40N, S 24 W, now zoned for forestry, be opened for farming.

Federal farm officials are to check the situation and report at a committee meeting probably in about two weeks.

Present last night were Henry Wylie, secretary of the Rural Zoning committee; Ole Thorsen, chairman; E. A. Wenner, county agricultural agent; Wesley L. Ayre, of the U. S. Forest Service; Paul Wohlen, director of the forest service here; county supervisors and members of the committee, Carl Person, Sam R. Wickman, Ole Peterson and John G. Sharkey; A. M. Gilbert, county welfare administrator; George Weingartner of Rock, of the county welfare commission, and J. T. Sharpensteen, county highway engineer.

Q. Who was the Belgian financier who was killed by falling from an airplane? K. A. L.

A. Capt. Albert Lowenstein was killed on July 4, 1928, when he fell or leaped from his plane while crossing the English Channel from Brussels. He died when he hit the water after falling 4000 feet from the plane.


## January Clearance CHILDREN'S CLOTHES

ENTIRE STOCK REDUCED!

CHILDREN'S SKI SUITS COATS DRESSES 25% OFF

THE SALE OF THE YEAR!

COME EARLY FOR BEST SELECTIONS!

Entire Stocks Of Children's Ski Suits, Dresses & Coats Go On Sale Today!

WE MUST REDUCE STOCKS IN OUR CHILDREN'S DEPARTMENT . . . Our entire stock of children's ski and snow suits, dresses and coats have been reduced 25% for this sale. All 1940 styles in sizes 2 to 16. Outfit them now for the remainder of the winter season. COME EARLY!

SIZES 2 to 16

Lauerman's
ESCANABA, MICH.

## RENTAL SKIS

Are you going to ski this weekend? If you are, we will rent you the skis . . . Rental will apply on the purchase of skis if you decide to purchase them. Make your rental arrangements today!

RENT SKIS!

# The Escanaba Daily Press

A Morning Newspaper Published Daily Except Monday by The Escanaba Daily Press Company, Inc.
JOHN P. NORTON, President and General Manager
Office 600-602 Ludington St.

Entered as Second Class matter April 4, 1909, at the postoffice at Escanaba, Michigan, under the Act of March 2, 1879.
Member of Associated Press Leased Wire News Service
The Associated Press is exclusively entitled to the use for publication of all news dispatches credited to it or not otherwise credited in this paper, and also the local news published therein.

The Daily Press is the only daily paper printed in an exclusive field of 50,000 population, covering Delta, Schoolcraft and Alger counties thoroughly, with branch offices and carrier systems in Manistique, Gladstone, Munising and Newberry.
Advertising rate cards on application.

Member Michigan League of Home Dailies
National Advertising Representative
SCHEERER, INC.
415 Lexington Ave., New York 35 E. Wacker Dr. Chicago

SUBSCRIPTION RATES

| | |
|---|---|
| Daily by carrier, per week | 15c |
| Daily by carrier, per year (in advance) | $7.00 |
| Daily by mail, per year (in advance) | $5.00 |


## Delta Does Well

DELTA county appears to be doing pretty well for itself, as a result of the bipartisan state government, established for the state of Michigan, with the inauguration on Wednesday. In addition to one important elective state office, six Delta Delta county citizens have already been nominated to major commissions.

Attorney General H. J. Rushton, of Escanaba, leads Delta county's list of distinguished citizens, in the highly important elective office of state's attorney and is followed by former Senator James Dotsch, of Garden, as member of the Michigan Liquor Control Commission; Wendell Lund, Escanaba, as member of the Michigan Public Service Commission; Gerald J. Cleary, Escanaba, as member of the Mackinac Island State Park Commission; H. J. Norton, Gladstone and Escanaba, member of the Michigan Aeronatical Commission and both Harold P. Lindsay and Clifford G. Bridges, both of Escanaba seeking senate preferment for membership on the Upper Peninsula State Fair Board. In the case of Mr. Lindsay and Mr. Bridges, the former nominated by retiring Governor Luren D. Dickinson and the latter by Governor Murray D. VanWagoner, the state senate will be called upon to make a direct choice between two Escanaba men.

And with a Republican controlled senate, not any of the Delta county men singled out for preferment by Governor VanWagoner in commission appointments, are certain of assuming the berths to which they are named. But it is likely that sufficient trading will be accomplished in the senate to give several of these men the jobs for which they have been nominated. The appointments of both the retiring and incoming governors are now in the hands of a senate committee, which holds in its membership another Delta county man, in the person of Senator Joseph LaFramboise, of Gladstone.

All of which at least puts Delta county pretty strongly on the map down at the state capital.

## $200,000 for Advertising

GOVERNOR VAN WAGONER has indicated that his administration will make a determined effort to promote the tourist and resort industry of Michigan.

In his message to the legislature, the new governor proposed that the annual appropriation for advertising Michigan's recreational attractions be upped from $100,000 to $200,000. Van Wagoner suggests that the state tourist and resort commission be revived and that the increased appropriation be used to advertise the state as a whole in the national publications. This is the type of advertising program that has been successful in making Florida, Maine and other vacation regions well known to the entire American traveling public.

Governor Van Wagoner included in his message some words that will be encouraging to the people of the northern part of the state. He proposed that extra efforts be made to promote winter sports and to extend the tourist seasons over a longer period of time. The summer tourist season usually begins about the Fourth of July and ends at Labor Day, and it is vitally necessary that vacationing in this region be promoted during the other seasons of the year.

The Press feels that Governor Van Wagoner has gained a pretty good insight into the needs of Michigan's recreational industry during his seven and a half years of service as state highway commissioner. It is certain that his administration will do everything possible to develop an industry, which in 1940 brought an income of $411,000,000 to the people of this state. His proposal to increase the advertising fund is his first step in the right direction.

## Backs Merit System

ALTHOUGH Murray D. Van Wagoner owes much of his success in Michigan politics to his development of a smoothly-running political machine, he now appears determined to give his full backing as governor to the establishment of an effective merit system.

The governor, in his legislative message, called upon all state agencies and the lawmakers to give full cooperation to the civil service commission in carrying out the mandate of the people, who voted for the constitutional amendment last November. He also called attention to the fact that an appropriation of one per cent of the annual payroll is also specified in the amendment to adequately finance the personnel department.

Van Wagoner gave further evidence of his serious intentions to install an effective civil service system by appointing four able men to serve on the new commission. They are: Alex J. Groesbeck, who achieved a reputation for efficiency and straight-forwardness as governor and who now has no close political ties to influence his actions; George J. Burke of Ann Arbor, chairman of the state's first civil service commission; William Palmer, former state senator of Flint, who introduced the merit system legislation in the senate during Governor Murphy's regime; and John C. Beaukema of Muskegon, secretary of the Muskegon Chamber of Commerce.

Groesbeck and Beaukema are classified as Republicans, while Palmer and Burke are Democrats. They are, however, the type of men, who will not seek any political advantage for their respective parties, and will have only the interests of the people of Michigan uppermost in their minds.

Governor Van Wagoner has probably reasoned it out that it is smart politics not to frustrate the wishes of the people for an effective civil service system. It is hoped that the 1941 legislature will view the matter in the same manner, and not make the same mess as the 1939 session did with its "ripper" act.

We can have good government in Michigan if legislators and public officials will quit playing politics, and instead get down to business to make democracy really work.

## Our 4,500,000 Aliens

THE census of aliens being completed, the United States can now take stock of the problem of the non-citizen among us.

The total enrollment is expected to exceed 4,500,000. That means that one person in 28 in the country is an alien. The figure may reach as high as 5,000,000. We know how many there are, who they are, and where they are. It is now possible to approach the situation on a factual basis.

First, a caution. The officials in charge of this registration have from the first stressed the fact that there is nothing disgraceful or discreditable about alien status. This has been a factual compilation, and there is no faint suggestion of culpability in the summoning, registering, registering, and fingerprinting of all these people. There is no intention to persecute anyone whose only fault is that he is not a citizen of the United States.

Director Harrison has also warned officials, employers, and others who may now be tempted to demand that aliens produce evidence of having registered, that they were furnished with no receipt on registering, and that not half of them have yet received receipt cards from Washington. This will take five or six weeks. Further, the law provides that aliens need not carry cards once received.

The enforcement of this registration act is a federal matter, through the Department of Justice. While this department may later on request certain local co-operation in identifying those who have failed to register, there is no thought of having the mere fact that a registration has been held turned into a witch-hunt by any individuals who think it might be a good idea.

Many, perhaps a majority of these registered aliens, are on the road to becoming American citizens just as fast as the law allows. Others will have matters to straighten out with the Department of Justice connected with illegal entry, but even of these a majority will prove quite innocent, their offense being technical and committed back in days when these matters were not so important. Only a small proportion, as in any large group, will prove to be malevolent or dangerous.

The task of winnowing these individuals out of the 5,000,000 is distinctly a professional task — one that belongs, both by law and by common sense, to trained operatives of the Department of Justice.

Help, co-operation, and sympathy will serve the vast majority of these aliens far better than hounding. In thus serving them, we shall best serve our common country.

## Other Editorial Comments

### A FOREST RETURN
(Milwaukee Journal)

Douglas county reports that its reforestation program "has begun to yield financial returns." The county recently sold $1,000 worth of jack pine pulpwood from the county forests.

This pulpwood came from trees that were from 40 to 60 years old. These, then, were "remnant trees"— left over from the old forests, not produced in the new ones that, in most parts of Wisconsin, were started no more than 10 or 12 years ago.

Without being on the ground, it therefore is difficult to gauge the real significance of this Douglas county forest yield. Obviously, if a county or state acquires cutover land, and finds upon it scattered stands of trees that lumbermen didn't consider worth cutting in the lush days, the county or state can harvest those trees and get a financial return.

If it does that, and no more, it is merely finishing up a bad and damaging practice, previously engaged in by commercial loggers. It is but gleaning after the earlier, careless harvesters; it is but denuding the land more completely than they did.

Presumably the Douglas county forester didn't just "glean." He didn't just sell off remaining trees to get a financial return from the forest. Rather he engaged first in careful planting, perhaps cleared away some brush to "release" natural reproduction, and by these means got the forest to growing and reproducing.

Presumably only then did he cut the 40 to 60 year old jack pines and sell the pulpwood produced by them. Instead of leaving only slash, and a fire hazard, he left a forest plantation, or natural reproduction, that soon will be replacing those old trees. And perhaps, in the area where he cut them, he already has or soon will plant more seedlings.

That, of course, is good forest practice. The removal of "ripe" or mature trees is justifiable and the production of timber is the very purpose of practical forestry. If, in Douglas county, this kind of selective logging now is possible, then this public forest indeed is under way.

There must, of course, be reproduction that is as rapid as the cutting. The forest must be in shape to provide continuing yields and returns. If that already is assured in Douglas county, great progress has been made.

---

A picture of health requires a good frame of mind.

---

It's time for dad to pick out a present for sonny that he'll enjoy himself.

---

If you really want happiness why not try enjoying the things you dislike?

---

The shark is not as big a fish as the man who thinks he is a shark.

---

The only way some people will give is up or in.

---

F. D. R. doesn't seem to mind if the sparks fly during his fireside chats.

---

You can make folks believe you if you tell them something they want to hear.

# The Washington Merry-Go-Round

BY PEARSON AND ALLEN

Washington—Of the 500-odd "congressmen" who answered "Here" at the opening session yesterday, eight are women. That is a small percentage. But much more attention is focused upon them than their smallness of numbers indicates.

What part will they play in this session, which is destined to be one of the most fateful in history? Are they effective? Are they eloquent? Industrious? Intelligent? Frivolous? Beautiful? In short, can they stand on their own feet as legislators, asking no favors in deference to their sex? Or are they merely a curtsey to the principle of equal rights?

The quickest answer is that the ladies are more industrious than decorative. Their average age is 56 years and 4 months, and they are often too busy to go to the hairdresser.

They cause no complications among their male colleagues. Two of the eight ladies are 65 (Mrs. Norton of New Jersey and Mrs. O'Day of New York); and the youngest of the group, Miss Sumner of Illinois, is 42. Miss Rankin of Montana was a young thing in her thirties when she came to Washington in 1917. Then she was the first woman ever elected to Congress. Now she is 60 years old.

One day the legislatresses came together for a hen-party luncheon. The newest comer in the group was comely Mrs. Frances P. Bolton of Ohio. Old Congressman Sumners of Texas strolled in, looked the ladies over, and with a wink at Mrs. Bolton, drawled, "I knew we'd get a good-looking woman in Congress if we kept on trying." Mrs. Bolton is 55.

—NO LADY, SHE—

Hardly a tactful remark. But the ladies tell it with a laugh. They don't pretend to be beauties. But they do pretend to be legislators.

The classic story on this point concerns Tom Blanton of Texas and Mrs. Norton of New Jersey. Blanton was straining his vocal chords in opposition to a bill that Mrs. Norton favored. In the course of his fulminations, he referred to her as "The Lady from New Jersey".

Mrs. Norton leaped to her feet. "Will the gentleman yield?" she said. Blanton yielded, and Mrs. Norton declared, "I wish to inform the Gentleman from Texas that I am not a lady. I am a Member of Congress!"

For fifteen years, that phrase has described Mary Norton. She joins in the rough and tumble of debate, asking no favors as a woman, calling the men by their first names, and being called "Mary" in return.

She is the Dean of Women, having been elected and re-elected to the House continuously since 1924. She is the first married woman and the first Democratic woman ever elected to Congress—Miss Rankin is a Republican—and the first woman to head a legislative committee (she is chairman of the House Labor Committee).

Only a few days behind Mrs. Norton in seniority is Mrs. Edith Nourse Rogers of Massachusetts. Mrs. Rogers still has shapely ankles at 59, and she adorns her dress daily with an orchid. Roosevelt in his Harvard days used to know Representative John Rogers, and today he calls John Rogers' widow "Edith". But Edith resists such blandishments and remains a vigorous Republican foe of Roosevelt's spending and of Hull's trade agreements.

—ROOSEVELT'S CLOSE FRIEND—

Probably no one is more distressed with Roosevelt policies today than his and Mrs. Roosevelt's dear friend and fellow Democrat, Mrs. Caroline O'Day. She is a professional pacifist, vice president of the Women's International League for Peace and Freedom.

Legislation for conscription and appropriations for defense have presented a heart-rending issue to this gentle, soft-voiced lady. In fact, some of her friends believe that her recent illness was the result of this emotional strain. She is 65.

The youngest woman in Congress, Miss Jessie Sumner of Illinois, age 42, is about to begin her second term, after establishing herself as a not always adept antagonist of the New Deal.

She is the lady who tangled with Jesse Jones in committee hearings and Jones responded with, "I was so busy admiring the color of the lady's eyes that I didn't hear the question. Will she re-state it?"

Mrs. Bolton of Ohio, widow of Chester Bolton, is the wealthiest woman in Congress, and one of the wealthiest in the country. She and Mrs. Margaret Smith of Maine are the newcomers in the Capitol sorority. They were both elected in 1940 after the death of their respective husbands, and both have been re-elected for the full term.

Mrs. Smith was not only the wife, but the secretary of Congressman Clyde Smith. She is 43 years old.

## Oh, Surely Not That!

# Answers To Questions

BY FREDERIC J. HASKIN

**A reader can get the answer to any question of fact by writing The Escanaba Daily Press Information Bureau, Frederic J. Haskin, Director, Washington, D. C. Please enclose three (3) cents for reply.**

Q. Who was the first newspaper columnist in the United States? J. T.

A. The Reverend Increase Mather was probably America's first columnist, starting his "Advice to the Public" column in 1721.

Q. How far do flies fly? M. M.

A. House flies have been trapped, marked, released, and then recaptured as far as 13 miles away.

Q. Was Philadelphia as large as New York City when the first census was taken? J. M. S.

A. The first census was tkaen in 1790. In that year the population of New York was 33,131 and that of Philadelphia, 28,522.

Q. Is the famous painting "The Spirit of '76" still in existence? V. W. C.

A. The original of "The Spirit of '76" is in Abbot Hall at Marblehead, Massachusetts.

Q. Who was the Belgian financier who was killed by falling from an airplane? K. A. L.

A. Capt. Albert Lowenstein was killed on July 4, 1928, when he fell or leaped from his plane while crossing the English Channel from Brussels. He died when he hit the water after falling 4000 feet from the plane.

Q. What flag was flown by the Mayflower? C. L. P.

A. The flag flown by the Mayflower was the Union Jack or King's Colors adopted by the British Government in 1606. This flag bears the red cross of Saint George, superimposed upon the white cross of Saint Andrew, the whole on a dark blue field.

Q. Please give some information about the Palace Depression. F. S.

A. The Palace Depression is in Vineland, New Jersey. It was built by George Daynor who, arriving in that town with no funds, settled in an automobile junkyard. Without plans or tools he began constructing the house from discarded materials such as automobiles, rocks, logs, and clay. He cleared the swampy, mosquito-infested land and beautified it with plantings of flowers and shrubbery. Its architecture is a fantastic conglomeration of gables, arches, minarets and spires. It has the quaint charm of a fairy tale castle in an illustration for Hans Christian Andersen.

Q. Who was called the Poet Laureate of Childhood? S. B.

A. Eugene Field, author of "Little Boy Blue," and many other famous poems, was so called.

Q. Who first described Niagara Falls? L. H. T.

A. While several French missionaries, visiting the Niagara region, wrote accounts of the falls received from the Indians, the first white man to describe the great cataract was Father Hennepin who accompanied La Salle to the Niagara frontier in 1678.

Q. What is a blue racer snake? R. W.

A. Blue racer is another name for the blacksnake, a common colubrine snake prevalent over eastern North America from Canada to Florida. Specimens from the West and Southwest represent a distinct color variety, exhibiting a more or less bright olive green with the whole under surface greenish white to bright yellow. This accounts for the names blue racer yellow bellied, and green racers.

Q. How early was tea planted in the United States? B. C. R.

A. The first tea shrub was planted at Middleton Barony, South Carolina, in 1800 by the French botanist Micheaux.

Q. Did any President complete a term with all of the same Cabinet officers? L. T. R.

A. Franklin Pierce is the only President who completed his term without a change in his Cabinet.

Q. What is a round robin? N. V. W.

A. A round robin is a written petition, memorial, protest, or the like, the signatures to which are made in a circle so as not to indicate who signed first. Boswell traced it to a sailors' custom followed when they entered a conspiracy so that it could not be known who signed first or last.

Q. Are there any Trappist monasteries in this country? I. P.

A. The order known as Trappist Monks is the Cistercian Order founded in 1098 at La Trappe, France. There are three monasteries in the U. S.: La Trappe, at Gethsemane, Ky.; Our Lady of the Valley, Cumberland, R. I.; and New Malleray, near Dubuque, Iowa.

## 20 Years Ago

George E. Harvey, supervisor from the Third ward of Escanaba for the past six years, was yesterday elected as chairman of the Delta county board of supervisors to succeed the late R. E. MacLean, of Wells township.

Mrs. Torval E. Strom and son, Wheaton, left last night for Tampa, Fla., where they will spend the winter months.

Mr. and Mrs. Henry Nerbon returned yesterday from Daggett, where they visited at the home of Mrs. Nerbon's mother.

Miss Katherine O'Brien has returned to Waukegan, where she will resume her position after spending the Christmas holidays with friends and relatives in this city.

N. Pichette left Tuesday night for Milwaukee, where he will resume his position after a two weeks' vacation at the home of his parents here.

Coleman Nee was re-elected president of the Delta Land & Loan company at the annual meeting Tuesday evening. Other officers elected were: S. M. Johnson, vice president, and O. O. Rollins, secretary and treasurer.

At the annual meeting of the Escanaba Iron Range Exploration company held last night, the same officers who served last year were re-elected for the ensuing year. They are: President—H. W. Reade; vice president, J. J. Mallman; secretary, L. N. Schemmel; treasurer, M. N. Smith; directors O. O. Rollins, H. W. Reade and L. N. Schemmel.

Miss Mary Lahey has returned to Chicago where she will resume her duties as a teacher in the public schools of that city.

Mildred Montgomery has gone to Big Rapids where she is a student at the Ferris Institute, after spending the Christmas holidays with her parents in Gladstone.

# Hollywood Column

Hollywood—All over the lot:

A press agent employed by one studio had occasion to call on the big boss of another on some matter involving a borrowed actress. To his surprise, as he entered the office, the executive barked: "Let's figure you came in here to hit me for a job as this company's advertising manager and head of public relations. What would you do? What kind of program have you got?"

The visitor didn't feel like playing games. As he hesitated, the movie tycoon snapped, "Go ahead and sell me. Don't tell me you haven't got a plan!"

"No," said the other, "I haven't got a plan. I take things as they come and I don't seem to find much time for plans. I just work. And right now I want to ask you about this other thing—"

"Just the man!" exclaimed the studio. "For three months I've been listening to guys tell me how good they are and all about their fancy programs. And all you do is work. My boy, you're hired."

* * *

They've decided in the east that producer Boris Morros is the heaviest of all Hollywood dialecticians. On his swing around the country in behalf of "Second Chorus," Morros was asked by one reporter what he thought about taxes.

"Taxes—I luff it!" beamed the producer. "Chust last week I vas down dere; soch friendly people—"

"No, you misunderstood," said the interviewer. "I meant taxes. You know—dollars."

"Sure," insisted Morros. "Dot's vere I chust come from—Dollars, Taxes."

* * *

BETTE DOESN'T PULL HER PUNCHES

For some days now a storm has been lashing at the windows of a little desert ranch house inside Stage 17 at Warner Brothers, and as the script requires, it has been getting on the nerves of Bette Davis and Mary Astor. They've been sitting at a heavy table and playing cards by the light of a smoky oil lamp.

Boredom has led the two to the verge of an emotional breakup, with every placating word spoken by Miss Davis seeming only to further irritate the jittery Miss Astor. Finally the latter overturns the table, seizes a lighted lantern and declares she's going to get away from there. Restrained, she even tries to hurl the lantern so the house will be set afire. Then Miss Astor begins to scream in wild hysteria and Miss Davis slaps her—slaps her hard, twice.

The slapping scene was rehearsed and photographed all one afternoon. Next morning Miss Astor showed up on the set with one side of her face distended as if with mumps. Edmund Goulding, directing "Her Great Lie," was solicitous but mostly alarmed. Cameraman Tony Gaudio said it would be impossible to photograph her looking like that. And Bette Davis was almost in tears. She apologized for hitting so hard. Feeling terrible, Miss Astor removed a big wad of cotton that she had tucked into her cheek. When the company had had its laugh, they shot the slapping scene again. Miss Davis didn't pull her wallops this time, either.

I've attended meetings, meetings meetings almost every night of our married life, and any wife who stands for that deserves a medal.
—George Weiler of Milwaukee, member of 37 organizations.

# World Affairs Reviewed

BY EDWARD F. MORGAN
United Press Staff Correspondent

Mexico City (U.P.)—With war closing virtually every other door to her export trade, Mexico looks almost exclusively to the United States today for markets so necessary to expand her foreign commerce and thereby strengthen her weakened internal economy.

For nearly four years the United States has been by far Mexico's biggest customer. During the same period Mexico has bought more raw materials and manufactured products from her neighbor north of the Rio Grande than from all other nations put together. Despite that apparently healthy trade relationship, Mexico faces fundamental economic and financial problems which must be met before she can contribute fully to the commercial solidarity of the western hemisphere.

In 1939, the U.S.A. bought 74 per cent of all Mexico's exports. Great Britain and Germany, virtually tied for second place, took only six per cent each. They followed by Italy, France and Japan, respectively. In the same year, Mexico purchased 66 per cent of all her imports from the United States; only 13 per cent from Germany, and respectively smaller quantities from France, Britain, Italy and Japan.

Amid a rich fanfare of Pan American good-will, the new presidential administration of Gen. Manuel Avila Camacho has just been peacefully inaugurated in Mexico. Both foreign and Mexican business men have been genuinely heartened by this new regime's apparently clear evidences of conservatism and its solemn pledges to cooperate in fortifying the Americas, both the commercial and military fronts. But Mexico's internal situation is afflicted with a badly depreciated currency, financial crises in the oil and railroad industries, as well as labor and export market troubles which have severely complicated activity in the nation's wealthiest industry of all—mining.

—EXCHANGE BREAKS ON OIL SEIZURE—

The Mexican peso has never recovered the plunge it took when President Lazaro Cardenas expropriated foreign oil properties in 1938. From an exchange rate of 3.60 to the dollar it slid to 6 to 1 late in 1939, then climbed back gradually to 4.85. But the cost of living jumped painfully while wages typically lagged far behind. These complications revolved largely around the oil industry crisis. This crisis in turn stemmed from the natural reprisal maneuver of the expropriated oil companies which succeeded in severely restricting Mexico's export petroleum market through commercial embargo, and from the fact that the Mexican government encountered more technical difficulties than anticipated in operating the nationalized oil industry.

Mexico's resulting problem, which both American and Mexican experts are now studying and discussing with an eye to hemispheric solidarity, has been one of rapidly mounting imports and shrinking exports.

In 1935, when the average exchange rate was 3.60 pesos to the dollar, Mexico's total exports reached, in terms of American dollars, $208,800,000, while she bought $112,800,000 worth of foreign goods. But in 1939, after the peso had fallen to an average of 5.19, her exports had fallen to a total of $172,300,000 and her imports increased to $119,700,000. Between 1938 and 1939, her exports increased a little more than $10,000,000, while her imports increased more than $25,000,000.

After the oil expropriation, Mexico arranged important barter agreements with Germany and Italy. But the war suspended this commerce and most of Mexico's normal foreign trade outside the western hemisphere as well. This largely explains the jump in U. S. Mexican trade. American exports to Mexico for the first six months of the war, from September, 1939, to February, 1940, increased 54 per cent over the corresponding six months of the previous year. U. S. imports from Mexico rose 21 per cent in the same span. Mexican trade with Germany, Italy and France fell and Japan not only failed to capture a portion of that commerce but lost out in general volume to the United States.

---

Maybe the reason you can find so much fault is because nobody wants it.

---

With some wives the question of the hour is, "when did you get home last night?"

---

Germans can now get permits for stoves in air-raid shelters. We thought the R. A. F. was making it plenty hot.

---

If you keep looking up you'll find out that the sky's the limit.

---

People find out how foolish it is to stay up all night when it suddenly downs on them.

---

Husbands often discover wives don't have to take up law in order to lay it down.

## Lines for Living

By Barton Rees Pogue

THE SONG OF THE SPARROW

"Mother," he'd say, "here's our bird again!
He sings for the break of day,
His song is a song of courage to me,
And spirits the pain away."
This morning he sang again from the roof,
His song ran on and on . . .
But I'm blind with tears and my spirit is crushed
For my Joe-boy-Joe is gone.

God of the birds that sing at dawn,
Lord of my broken heart,
Fashion an empire of peace in me,
Bid all revolt depart!
Sing to my soul, as the sparrow sings,
A song of hope and cheer,
And help me to smile again, dear Lord,
Though my Joe-boy-Joe's not here.

# 14,405 ON WPA IN PENINSULA

## Delta County Has 1,684 Employed; 56 On Waiting List

Marquette — As of January 2, WPA employment in the upper peninsula stood at 14,405 with only 591 persons awaiting assignment, district officers have reported yesterday.

Although WPA rolls are at a high level for recent months, as the result of increased quotas for the upper peninsula, officials point to a rapid turnover of workers and small waiting lists as indications that employment conditions are becoming increasingly better.

WPA officials have reason to believe that capacity operations in industrial centers have resulted in a migration of unemployed labor from the upper peninsula, and the district office here plans to make a survey in an effort to determine the extent of this movement and its effect on the general unemployment situation in the upper peninsula.

**Most in Two Areas**

The greatest labor turnover has been noted in Dickinson county and in the copper country. In Dickinson it is believed that increased industrial activity centering around operations of the Ford Motor company is mainly responsible, while the copper country turnover is credited largely to a migration of workers from Houghton county.

Houghton county still leads all others in WPA employment, with a total of 2,511 listed on projects yesterday and a waiting list of 94 males, one of the largest in the upper peninsula.

Dickinson county projects account for employment of 1,889, the second largest number, but the waiting list there has dropped to 58 persons. Delta county ranks third, with 1,684 employed and 56 waiting assignment, and Marquette is in sixth place, with 1,237 employed and 68 persons waiting assignment.

**County Employment**

The number of persons employed and the number awaiting assignment were as follows on Jan. 2:

| | Employed | Waiting List |
|---|---|---|
| Alger | 317 | 7 |
| Baraga | 546 | 3 |
| Chippewa | 649 | 46 |
| Delta | 1,684 | 56 |
| Dickinson | 1,889 | 58 |
| Gogebic | 1,631 | 112 |
| Houghton | 2,511 | 94 |
| Iron | 1,393 | 49 |
| Keweenaw | 360 | 20 |
| Luce | 127 | 2 |
| Mackinac | 359 | 13 |
| Marquette | 1,237 | 68 |
| Menominee | 941 | 36 |
| Ontonagon | 401 | 16 |
| Schoolcraft | 360 | 11 |
| Totals | 14,405 | 591 |

## Garden

**CARD OF THANKS**

We wish to extend our profoundest gratitude to each, and all, of the many friends who helped us in any way at the sudden passing of our beloved one, Fred Duschene.

For the loan of cars, for spiritual and floral offerings, for the services of the pallbearers and all other acts of kindness we are very grateful.

Signed:

Mrs. Thomas Duschene and daughter Hazel, Mr. and Mrs. Joseph Duschene and family, Mr. and Mrs. Charles Tatrow and family, Mr. and Mrs. Gene Mack.

Guests at the home of Mrs. Bridget Mc. Donald for dinner New Years' Day were Mr. and Mrs. William Eggert, Mr. and Mrs. William Smith and children Joyce, Evon and Loyette, Mr. and Mrs. Harvey Humbert, Delore Humbert, Mr. and Mrs. Harris Humbert, and daughter, Mr. and Mrs. Jack Chayer and family, Mr. and Mrs. Henry Stratton and Mr. and Mrs. William Stratton of Fayette, Mrs. Agnes Le Marbe, son Leland and Miss June Gardipee of Garden.

Mr. and Mrs. Aldred Farley and two sons of Manistique were dinner guests at the Joe Farley home New Years' Day and visited other relatives during the day.

Mr. and Mrs. Joe Farley and son Milton visited Mr. and Mrs. Henry Jacobsen of Fairport Wednesday evening and were supper guests.

Mr. and Mrs. Raymond Gravelle of Munising spent New Years' Eve here.

Palmer Mc. Nally of Munising spent the holidays with his mother, Mrs. Katherine Mc. Nally. Lloyd Mc. Nally of Manistique was also home for the holidays.

Miss Angeline Szott of Escanaba spent the Christmas vacation with her mother, Mrs. John Sopko.

Miss Molly Mc. Nally of Escanaba is spending two weeks with her mother.

## *Sculpture Lessons Given At Marquette*

Marquette, Mich.—As a matter of friendly service to local interests, the Upper Peninsula and the people of Michigan, the Recreation department of the City of Marquette has prepared detailed mimeographed instructions for modeling in ice and snow sculpture, which will be sent to responsible persons or groups interested in this winter activity.

Applications should be made to Clarence T. Bullock, city recreation director, Marquette, or to the Upper Peninsula development Bureau.

# Silver Fox Hunt Isn't Genteel, But Corralling 38,000 Is Sport

Beaters close in on silver foxes at end of long roundup through Michigan range.

By NEA Service

Hermansville, Mich.—Silver fox hunting in Michigan's north woods lacks horses and hounds and bugle calls, but it's exciting sport just the same.

A dozen men recently completed a roundup of a forestful of the animals—38,000 of them.

The foxes had run wild on the eight square mile range of Herbert A. Nieman for several months, but it took only two weeks to clear the forests.

Nieman raises silver foxes for pelting on a range covered with timberland, swamps and rolling hills. It was well below zero, with a foot of snow, when the drive opened. Shortly after dawn each day, a dozen beaters were assembled by Irwin (Red) Sutherland, supervisor of the range, instructed to cover a different area each day. One of these areas, surrounded by drop fences, covers about 40 acres. Beaters were spotted at strategic spots in a long line and at a set signal started their charge.

When an animal attempted to backtrack, a beater grasped him by his tail, tossed him back.

As each area was cleared, a drop fence fell and beaters lined up for the next drive. Finally, 1,500 or more silver foxes had been driven into the last area at the end of which was the catch pen. Beaters drove them into the corral, a fenced square of about 50 feet.

Sport was over then. This was the kill. Each beater selected a fox, grasped him by forelegs and muzzle, marched past a man seated on a dynamo box powered with 600 volts of electricity.

In his hands were two sharp needles. As the animal was held in front of him he pierced the fox's hide with the needles just below the heart. There was a convulsed movement, and it was over. Electrical euthanasia, they call it—swiftest and most humane form of killing.

Two beaters were bitten, one on the face, the other on the leg. Hands were protected with leather gauntlets.

Pelts will bring about $1,250,000 at about $25 each. Nieman raises silver foxes, which are never tamed, at seven different breeding farms in Michigan and Wisconsin, has 11,000 pairs of breeders. More than 200 animals were saved this year for breeding purposes.

Silver foxes receive every attention for development. They're fed scientifically with the choicest diet—it's also used for dogs—once a day by rangers who patrol every area of the range. Care is taken to see that food is rich in vitamins so their pelts may be prime. When an animal is sick or injured, it is removed from the range. High mortality used to make the raising of silver foxes a gamble. That's ended now.

## Newberry

## Six Luce County Men Voluneer; No Draftees Needed

Newberry, Mich. — Volunteers for army duty have made it unnecessary for the Luce county draft board to exercise draft powers, it was learned recently.

Six young men have volunteered for active service, three of whom will begin military training duty on January 6, according to latest bulletin. Luce county's first draftee, Dave Taylor of McMillan, was a volunteer.

Those selected for the January 6, draft include Herman Mattson, a registrant, and Clyde Riley, and Raymond Riley, both non-registrants under the age of 21. These men will be sent to the Escanaba induction station. The other three volunteers, whose names were not released, will be sent to Escanaba in the February draft.

All Luce county men who enlist or volunteer for duty, or who are now in the regular army or navy service, are credited to the Luce county draft board under the Selective Service Act. Any registrant under the Selective Service can enlist for one year in the air corps as a flying cadet, provided he is willing to accept a commission at the end of his years training, automatically placing him on the reserve list for a period of three years, making him subject to call if necessary.

## *New Tahquamenon Road To Be Ready By Next Spring*

Newberry, Mich.—It is believed that by next spring, motorists will be able to drive to a point within three quarters of a mile of the lower Tahquamenon falls when CCC enrollees of Camp Paradise complete the clay surfacing of the 24-foot roadway on which construction was begun a year ago.

The new road is reached from a point five miles west of Paradise on Whitefish Bay in Chippewa county. A crew of 50 has moved 13,500 cubic yards of material to date in building the road.

## *Chris-Craft Plant To Increase Wages*

Algonac, Mich., Jan. 2. (AP)—The Chris-Craft corporation has signed a contract granting wage increases to its employes, Albert L. Mott, business agent of Chris-Craft AFL Local No. 20783 announced today.

Mott said workers now receiving 58 cents or more per hour would get a 10-cent-on-hour boost. Those receiving under that amount will be raised five cents an hour and the minimum wage will be increased five cents to 55 cents.

## *Shortage Of Food Threatens Ireland*

Dublin, Dec. 31. (AP)—The food position of Eire is rapidly becoming more serious, Agriculture Minister James Ryan warned in a broadcast from Dublin tonight.

Stressing the danger of a shortage, Ryan said, "I am quite positive that within a very short period supplies of imported food may be cut off entirely.

"If we are to survive the dangers that lie ahead, all essential foodstuffs must be produced at home."

The agriculture minister added that he had the power to take over the land of farmers who failed to make progress in tillage of 20 per cent more arable land by February.

## Escanabans Are Injured In Crash Near Marinette

Mrs. William Plansky, 1720 Second Avenue South, was severely cut and bruised about the face when the sedan in which she was returning to Escanaba with her husband and daughter Janice, 14, struck the hear end of another car early Wednesday evening between Marinette and Peshtigo.

All three were taken to St. Joseph's hospital, Menominee. Mr. Plansky and Janice were allowed to return home after being treated for minor cuts and bruises. Mrs. Plansky will remain in the hospital until early next week.

The accident occurred when the car ahead of Plansky slowed down to turn into a driveway and Plansky, unable to stop, struck it squarely.

Plansky told Marinette Deputy Sheriff Stewart Jarvis he could not see the car ahead of him because of the snow until he was on top of it. Both cars were heavily damaged.


LOST

Large Bunch of Keys Near Delta Hotel

Reward

Return Press Office

Phone 693



Statement of Condition

The Escanaba National Bank

Escanaba, Michigan

Member Federal Deposit Insurance Corporation

DECEMBER 31, 1940

ASSETS

| | |
|---|---|
| Cash and Exchange | $ 645,772.90 |
| United States Bonds | 781,010.50 |
| Other Bonds | 105,170.33 |
| Loans and Discounts | 702,808.86 |
| Banking House | 63,000.00 |
| Other Real Estate | 13,132.80 |
| | $2,310,895.39 |

LIABILITIES

| | |
|---|---|
| Capital Stock | $ 150,000.00 |
| Surplus | 51,000.00 |
| Und. Profits & Res. | 35,956.03 |
| Deposits | 2,073,939.36 |
| | $2,310,895.39 |

OFFICERS

M. N. Smith, President — H. J. Rushton, Vice President
W. J. Schmit, Cashier — E. L. Moersch, Assistant Cashier
Wm. Leiper, Assistant Cashier

Directors

H. J. Rushton — M. N. Smith
Coleman Nee — H. M. Stack — John P. Norton


# BIRDS EYE HEAD SEES GOOD YEAR

## Plant Will Continue to Run At Full Capacity

Business is good at the Birds Eye Veneer company and unless all of the present indications are deceiving, 1941 will be an excellent year, reported general manager Juel Lee yesterday.

The Birds Eye plant is operating at full capacity with two daily, eight hour shifts, five and a half days a week and is employing about 195 men.

Although the local plant is enjoying some foreign business most of its output of all the commercial grades of veneer is going to domestic manufacturers of furniture, doors and pianos.

The building trades which last year experienced a revival in activity approaching boom proportions, has been an important contributing factor in the steady pace of business in veneer. The vogue for light veneers, especially light maple in furniture, too, has been partly responsible for the consistent veneer demand. American light maple veneer are the finest in the world.

New Machinery—a slicer and dryer—which will presently be installed at the Birds Eye plant will enable it to keep in steady operation when heavier veneers are being cut; the drying process with heavier veneers, normally a longer procedure, will not retard operation of the other plant departments when the new machinery is installed.

The new slicer will be the only one of its kind in this section of the country and is especially designed to cut the hardest of veneers.

Mr. Lee said that this year he did not expect the slight business business slump the plant had early last spring. The present volume of business is such that the plant will doubtless continue at capacity operation for some time.

Citizens have a right to expect that the schools will help solve problems of fitness.
—Dr. N. L. Engelhardt of Columbia University.

## Obituary

**F. CARNEY NELLIGAN**

Menominee—F. Carney Nelligan, 38, Marinette attorney, died suddenly at 4 p. m. Wednesday while working in the yard at his Oakwood Beach home. He was stricken with heart disease and died instantly.

Mr. Nelligan was born in Oconto, February 16, 1902, a son of the late Mr. and Mrs. John E. Nelligan. His father, a pioneer Marinette lumberman, died in 1937.

Following his graduation from the Marqunette University law school in Milwaukee in 1924 Mr. Nelligan practiced law in Milwaukee for ten years. Then he moved to Marinette and opened an office in the First National Bank building. He was a member of the Marinette County Bar Association and of the Marinette Lodge of Elks.

Several Marinette attorneys have died suddenly in recent years including Charles Kuchenberg, John Miller, Edward Miller, Jess Krueger, Adrian Murphy and George Evans.

Mr. Nelligan had been in good health and his death came as a profound shock to associates and friends. He tried two cases in Marinette County Judge William F. Haase's court Tuesday morning and had attended church New Year's morning with his family.

Survivors are his wife, Margo, and a daughter, LaVon, of Marinette; three sisters and a brother, Mrs. Gladys Thompson, Mrs. Paul Malloy and Arthur Nelligan of Milwaukee; and Mrs. A. J. Geartts of Escanaba.

Funeral services are to be held Saturday morning in the McLain funeral home, Marinette, and burial will be made in Riverside cemetery here.

## *School "Dull," But Shirley's Set For $2,500 Weekly Pay*

Hollywood, Calif., Jan. 2 (AP)—Shirley Temple says she finds school "kinda dull"—so she's going back into pictures at $2,500 a week for 40 weeks.

Shirley, her parents and attorney appeared in court today for approval of a contract to play opposite Mickey Rooney in a new series of Andy Hardy pictures. Shirley "retired" a year ago to attend a school for girls.


ASTOUNDING! PENNEY'S WHITE GOODS VALUES FOR ALL AMERICA!

New Jacquard Weave TERRY TOWELS 25c
For Color in Your Bathroom!
You'd expect to pay much more for plushy-thick terry towels in this handsome new jacquard weave! In exciting pastels! Wash cloths to match .... 10c

Barber TOWELS, 6 for 29c — Red striped cotton crash!
Hot Pot Holders 3 for 10c — Heavy, protective!
CHENILLE BATH MAT 49c — 4 patterns in fast colors!

18" x 36" Terry Towels 10c
Four popular styles at a more-than-popular price! Good sturdy, soft terry in colors.

Lace Table CLOTHS 1.00
Smart Economy!
Now—no matter how tiny your budget—you can afford lace for your table at this LOW Penney price! Two smart patterns in creamy ecru, available in four popular large sizes.

Printed Tea Towels 10c — 16" x 33", part linen!
Cloth and 4 Najkins set 1.69 — Rayon & cotton damask!
Mercerized Damask yd. 49c — 64" white floral jacquard!

GAY PRINT CLOTHS 49c
Your chance to save! Colorful designs on white cotton crash! 51"
Others at ... 88c

5% Part Wool Blankets $1.00 — Plaids, stitched ends. 70"x80".

Ironing Board Pad & Cover 49c — Knitted, with 80 sq. smooth covers!

Chenille SPREADS 4.98
Heavenly Colors!
Superior values! Plushy-thick chenille in two and three toned thickly tufted designs on colored grounds accented with colorful flower sprays. Smart monotones.

BIRDSEYE DIAPERS 6 for 48c — Soft, absorbent, firmly woven! 27" sq., hemmed.

Chenille Crib Spreads 1.00 — Adorable nursery designs thick chenille on creamy grounds! Washable

54" LUNCH CLOTHS 97c — Priced Way Low!
Get several! Cheery woven striped borders on natural cotton. Hemmed 54" squares. A value!

Cotton Crinkle Bedspreads 84c — Scalloped, no seams, 80"x105".

Bargains in Doilies! Handmade! Lace or embroidery trim! ea. 10c

MATTRESS PROTECTORS only $1.00 — Good quality pads to save your mattress and give you more comfort!

Your Chance to Save! BOYS' SHIRTS 55c — Sanforized* broadcloth in fast color patterns!
Men's Ribbed Cotton UNION SUITS 47c — 12 oz! Full sizes!

Nation-Wide* SHEETS
Sensationally Low Priced!
81" x 99" 67c
Laboratory tested and wear tested in thousands of homes—Nation-Wide's superior sturdiness and durability have made the name famous! Other popular sizes at equally low prices. Buy NOW! 81x108—77c
Nation-wide Pillow Cases 42x36 17c
Nation-wide Sheeting, yd., Bl. 25c
Nation-wide Tubing, 42" .... 18c

OUR PENCO* SHEETS
Penney's Finer Quality!
81" x 108" $1
Specially priced for January! Penco superbly smooth sheets with a soft finish. Stronger than U. S. Govt. specifications! Stock up! 81x99—94c
Fine 42" x 36" Penco Cases ........ 21c
Bleached & Unbleached 81" Sheeting, yd. 34c
42" Penco Quality Tubing, yd. ........ 22c
* Reg. U. S. Pat. Off.

Bleached and Unbleached Belle Isle* Muslin ........ 10 yds. 65c
Finer Honor* Bleached and Unbleached Muslin ........ 10 yds. 90c
Now! Useful 36" White Ramona Cloth for only ........ 15c yd.
Sturdy J. C. P. Coverts and Cheviots, plain colors ........ 13c yd.
Handy Unbleached Part Linen Crash Toweling ........ 5 yds. 29c
36" Woven Pattern or White Outing Flannel ........ 15c yd.
36" Fine Sheer White Nainsook for many uses ........ 15c yd.
Bright New Arbor Cretonnes for your home ........ 10c yd.
* Reg. U. S. Pat. Off.

Ready to Hang Net Panels 44c — Single loop tops, 34" x 78". Save!
Sheer Marquisette, yd. 10c — An end-of-the-season price
Colorful Cretonne, yd. 19c — 35"/36" wide, fast colors!
Drapery Damask, yd. 49c — 48" rich rayon-and-cotton
AVENUE* PRINTS 10c — Cheery spring prints! 36". Fast color.
Silver Moon* Prints, yd. 19c — Better quality! Smooth!
Printed BATISTE, yd. 00c — Dainty, sheer! Fast color!
2 Lbs. Quilt Patches 29c — Enough percale for BOTH sides of full quilt. Boxed!
Rondo* Dress Prints yd. 15c — Fine quality! Fast color!
* Reg. U. S. Pat. Off.

HURRY! HURRY! RED HOT BARGAINS
80-Square Muslin, yd. 7½c — Dependable quality for a low price! 39" wide! Whitens with washing.
Unbleached SHEETING 45c — Our Parkway brand! Budget priced for this quality! ... 10 yd. bolt
Flour Sack SQUARES 5c — NEW material! Washed, half bleached, mangled! 28" x 33", unhemmed.
BOXED CHEESECLOTH 15c — Good soft quality at a way low price! Stock up now! ........ 5 yds.
36" OUTING FLANNEL 10c — Short lengths in white, solid colors or patterns. So low priced!
BELLE ISLE* CASES ... 09c
OUR WIZARD* SHEETS 50c
TERRY WASH CLOTHS ... 2c
COTTON BEDSPREADS .. 49c
FEATHERPROOF TICKS 39c
COTTON BLANKETS .... 39c
TAILORED NET PANELS 19c
* Reg. U. S. Pat. Off.

PENNEY'S
J. C. PENNEY COMPANY, Incorporated
ESCANABA, MICHIGAN

CLUB— FEATURES—

# WOMAN'S PAGE

FASHIONS— ACTIVITIES—

AMY BOLGER, Editor, Phone 692

## Red Cross Will Resume Regular Work on Monday

Red Cross headquarters will resume regular schedules on Monday, January 6.

Church societies and other organized groups not hitherto active are urged at this time to cooperate in speeding up the sewing and knitting of badly needed garments. The main shipment of these garments will go out on January 31.

Heads of organizations are urged to make a canvass for knitters of sweaters even though these cannot be completed by the scheduled date. All previous workers are requested to continue their regular services.

## Church Events

**Confirmation Class**

The Confirmation class of the Evangelical Covenant church will meet this morning at 9 o'clock.

**Glazed Ham Loaf**

1 pound smoked ham, chopped (uncooked)
1 pound fresh ham or pork, chopped
1 cup crumbs (bread or cracker)
2 tablespoons finely chopped onions
¼ cup chopped celery
1 tablespoon minced parsley
¼ teaspoon salt
¼ teaspoon pepper
2 eggs or 4 yolks
1 cup milk

Mix ingredients thoroughly. Lightly pack into a greased loaf pan. Bake 20 minutes in a moderate oven and spread with portions of the glaze. Bake for a hour, and baste three times. Carefully unmold and serve warm or cold.

**Glaze**

1½ cups dark brown sugar
1 teaspoon cinnamon
1 teaspon dry mustard
½ cup vinegar

Mix the ingredients and boil two minutes.

**Chest Colds**
To Relieve Misery Rub on Genuine
**VICKS VAPORUB**

**Family Bakery**
Where Quality Reigns
327 S. 15th St. Phone 687
WE DELIVER

Apple Slices, 2 for — 5c
Chocolate Cake Squares, 3 for — 10c
Cream Slices, 3 for — 10c
Coffee Cakes, Plain or Filled, 20c and — 15c
Hot Pasties, each — 15c
Parker House Rolls, doz. — 15c

## Personal News

Sister Mercedes of Marymount college, left Thursday evening for Salina, Kan., after spending the Christmas holidays with her mother, Mrs. Mary Moreau, 1413 Second Avenue South.

Philip Westbrook has returned to Ann Arbor to resume his studies at the University of Michigan, following a holiday vacation stay at his home, 224 Lake Shore Drive.

Carl Kant, St. Joseph high school coach, has returned from a holiday vacation visit at the family home in Clintonville, Wis.

Mr. and Mrs. Henry Stack and family were guests over the holidays at the Lundstrom cottage on Stutts Creek, near Manistique.

Mr. and Mrs. Ernest Johnson have returned to Chicago after spending the Christmas holidays at the home of Mrs. Johnson's mother, Mrs. Phillip Moreau, 1507 North 16th Street.

Miss Elaine Rademacher is leaving tonight for Milwaukee where she will enter Milwaukee County Hospital School of Nursing. Her mother, Mrs. Paul H. Rademacher, will accompany her, to spend the week end with her, and with Miss Jean Rademacher, who also is in training at Milwaukee County hospital.

Private Clarence Trombley has returned to Fort Sheridan, Illinois, after spending the Christmas holidays with his father, Joseph Trombley of Wells, Michigan.

Clifford Holmes has returned to Ann Arbor to resume his studies at the University of Michigan, following a holiday vacation visit at the home of his parents, Mr. and Mrs. J. T. Holmes, 530 South Fourteenth street.

Relatives and friends who attended the funeral services for James McDonald, held Thursday morning, included Harry McDonald of Milwaukee, Mrs. Clyde Basche and Miss Jean Clark of Green Bay, Dr. and Mrs. W. A. Corcoran of Ishpeming, Mr. and Mrs. Lawrence Hambeau of Manistique and Lawrence Molloy and T. C. Curran of Lathrop.

Miss Florence Tremaine, who has been the guest of her brother-in-law and sister, Mr. and Mrs. J. A. Owens, for the past week, left Friday for her home in Port Huron.

Miss Jessie Woerfel returned to her home in Sturgeon Bay, Wis., Friday, following a holiday visit with her cousin, Miss Marion Strahl.

Mrs. J. K. Strachan and daughter, Doris Jean, who have been visiting with Mrs. Strachan's mother, Mrs. J. Manning, 617 South Twelfth street, have left for home, Mrs. Strachan returning to Superior, Wis., and Doris Jean to St. Paul, where she is a student nurse at Anker hospital.

Mrs. Foss Elwyn and son, Dick, who have been holiday visitors at the home of Mrs. Elwyn's mother, Mrs. John A. Stromberg, are returning to their home in Sault Ste. Marie on Sunday, in company with Mr. Elwyn, who will join them following his attendance at a meeting of the upper peninsula athletic committee in Marquette.

Miss Victoria Butryn, daughter of Mr. and Mrs. Charles Butryn of Schaffer, returned to her home Friday, following a week's visit here as the guest of Mr. and Mrs. Harold Winchester. Miss Butryn and Mrs. Winchester are sisters.

Donald Fredrickson is leaving tonight for Champaign, Ill., to resume his studies at the University of Illinois, following a vacation visit with his parents, Mr. and Mrs. R. L. Fredrickson.

Donald Trottier is leaving tonight for South Bend, Ind., to resume his studies at the University of Notre Dame, following a holiday vacation visit with his parents, Mr. and Mrs. Gus J. Trottier.

Miss Jane Schiffler, who visited here as a guest at the Boyer home, returned to Milwaukee Friday night. Miss Schiffler, a student at Marquette University School of Journalism, made the trip to visit the Daily Press plant as a part of her study of newspaper plants and their operation.

Mr. and Mrs. John Kane, Mr. and Mrs. Flynn, Mr. and Mrs. John McGadey and Mr. St. Antoine of Harris, Mr. and Mrs. Tom Deloughry and Mr. and Mrs. Peter Villineuve of Gladstone were among those attending the funeral services for James McDonald, held here Thursday morning.

Miss Lois Cram has returned to the University of Minnesota after a holiday visit wth her parents, Mr. and Mrs. Fred W. Cram, 404 South Eighth street.

LISTEN IN TO DELTA COUNTY HEALTH CHATS
This Afternoon At 3:15 p. m.
Over Station WMAM
Topic: "Vital Statistics"
By: Dr. Fred O. Tonney, County Health Officer, and Eileen Johnson

## Wed Recently

MRS. LEN DAHL

Bride in a holiday wedding Saturday, December 28, Mrs. Len Dahl is the former Edna LaCasse, daughter of Mrs. Victoria LaCasse of Bark River. Mr. and Mrs. Dahl are making their home in Escanaba at 402 South Eighteenth street. (Ridings Photo)

## Career Girls' Average Clothes Expenditure $224

**BY SIGRID ARNE**
**AP Feature Service Writer**

Washington—It takes an average of $224 a year to clothe the American professional woman. And when you get into the individual prices paid for garments, she turns up more of a Cinderella than the office siren about whom all the triangle thrillers have been written.

The $224 is not an ideal clothes budget worked out by some flinty-eyed economist. It's what 209 professional women actually spent on their clothes during 1939.

**One Dress Gets Around**

The group agreed to jot down every penny they spent, from fur coats to shoe shines, and send the results to the federal Bureau of Home Economics.

The budgets showed up some oddities. There's a great difference among women in their desire for clothes. In the group one woman spent only $43 during the year. Another shot the works with $710.

Several got along on one new dress, even though they were out "meeting the public" every day, and had to keep up an appearance. One woman somehow corralled 19 new dresses.

These women all live in cities of 100,000 or less. They are scattered through most of the states, and their annual paychecks range from $1,183 to $5,600.

They live in boarding houses, in apartments with friends, or by themselves. A small number live alone and there's evidence that they like it. As salaries go up, a greater number set up their own solo households.

Only a fifth of the group spend anything for rubbers or galoshes. And if you'll look at the figures you'll see that fancy underwear apparently has become a gift item. The career girls also spent smallish sums for slips and nighties and such.

Hose and shoes, however, take a big nick out of the weekly pay envelope. Hose seemed to last three weeks the pair. Shoes lasted about three months.

**A Run On Stockings**

Contrary to man's usual belief, hats don't seem to be the answer to a blue mood. Hats actually cost less than hose in these working women's budgets. They spent an average $13 yearly for hats, and an average of $15 for hose.

Maybe the answer lies in the beauty parlor. The ladies spent an average $60 for shampoos, waves and cosmetics, to round out their budgets. Comparatively, the doctor's bill, including health and accident insurance, came to only $58.

**WHAT SHE BUYS**

| Article | Av. Price | Av. No. Bought |
|---|---|---|
| Dresses | $ 8.95 | 6.2 |
| Slips | 1.93 | 2.3 |
| Corsets, girdles | 4.63 | 1.5 |
| Brassieres | 1.18 | 1.1 |
| Negligees | 3.56 | .5 |
| Nightgowns, pajamas | 1.95 | 1.4 |
| Hose | .91 | 17.4 |
| Shoes | 6.16 | 4.1 |
| Coats and wraps | 26.96 | 1.0 |
| Purses | 2.45 | 2.0 |
| Gloves | 1.76 | 2.0 |
| Hats | 3.98 | 3.5 |

## -:- Social-Club -:-

**Buffet Supper**

Mrs. R. L. Fredrickson entertained the first of the week at an attractively appointed buffet supper party for members of the family group, re-united for the holiday season. Among the out-of-town guests were Mr. and Mrs. Alvar Sjoberg and children of Iron Mountain, Mrs. Ann Judson of Madison, Wis., and Don Fredrickson who is home for the vacation from the University of Illinois.

* * *

**Verle Entertains**

Miss Verle Lieungh entertained eight girl friends at a dinner party Thursday night at her home, 1214 First avenue south. Guests included Dolores Houle, Joyce Johnson, Violet LeDuc, Dorothy Mileski, Mildred Lambert, Thelma Flink and Marceline St. Jacques.

## Births

Mr. and Mrs. Ralph Flath, Bark River, Route One, are the parents of a daughter, born Friday morning January 3, at St. Francis hospital.

A daughter was born to Mr. and Mrs. Brent Martin of Arnold, on Thursday, January 2, at St. Francis hospital.

Mr. and Mrs. E. A. Pelissier of 309 South Ninth street, are the parents of a son, born at St. Francis hospital on Thursday, January 2.

**Tenth Street Food Market**
429 So. 10th Phone 239
W. J. Roberge, Prop.

Chicken Legs, not ground, lb. — 19c
Tender Corn Beef, lb. — 23c
Ready to Eat Picnics, lb. — 21c
Tender, Lean Picnics lb. 19½c and — 14½c
Tender, Fresh Calves Liver, lb. — 39c
Young Pork Liver, lb. — 9½c
Veal Shoulder Roast, lb. — 15½c
Leg of Veal Roast, lb. — 27c
Veal Chops, lb. — 21c
Veal Stew, lb. — 10c
Rib Boiling, lb. — 12½c
Pork Loin Roast, lb. — 15½c
Also a Good Selection of Springers and Hens

**Escanaba Fruit Store**
Phone 757, 1017 Ludington St.

Grapefruit, Texas Seedless, 10 for — 25c
Grapefruit, 4 for 25c and 6 for — 25c
Oranges, doz. 44c, 34c and — 25c
Apples, Winesap, 5 lbs. — 28c
Apples, Northern Spys and Wagners, 6 lbs. — 25c
Artichokes, Large, 2 for — 25c
Campbell's Tomato Juice, 4 cans — 25c
Shallots 2 bchs. 15c
Sprouts, box 18c
Green and Wax Beans, lb. — 15c
Celery, Large Bunch Golden Heart, each — 10c
Celery Hearts, pound — 20c
Head Lettuce, large, each — 10c
Yams 4 lbs. 25c
Peanuts, Fresh Roasted, 2 lbs. — 19c
Parsley, bch. 5c
New Green Cabbage, pound — 6c
Spanish Onions, pound — 7c

**Pep Up—**
... winter menus by adding to each meal of the day some item from THOMPSON'S DELICIOUS FRESH BAKED GOODS.

Peach Surprise Layers 20c, 30c, 40c
Chocolate Chip Cookies ... doz. 15c
Snow Queen Layers .. 20c, 30c, 40c
Whole Wheat Biscuits ... doz. 15c
Cream Slices ... 3 for 10c
ASSORTED FILLED
Danish Rolls ... doz. 24c
Coffee Cakes ... 15c, 20c, 25c
Hot Pasties ... 15c

THOMPSON'S FAVORITE BREADS include the following: DANDY TWIST, Potato Butter Twist, Whole Wheat, Sweet Rye, Rye, Cracked Wheat, Limpa, Raisin, Nutty Brown, Pumpernickle.

**Thompson's Bakery**
Prompt Deliveries Phone 807

PHONE 369 **MADALIA'S** PHONE 369
719 Ludington St.

APPLES

No. 1 Ring Packed, Snow Apples, fine eating, bushel — 98c
Jonathans, Fancy Grade, bu. — $1.29
Delicious, bushel — $1.69
Baldwins, nice and crisp, bu. — $1.39
Mcintosh, none better for eating, bushel — $1.39
Juice Grapefruit, doz. — 29c
Sweet Juice Oranges, 2 doz. — 43c
Apples, Jonathans, 10 lbs. — 43c
Snows and Tallman Sweets, 10 lbs. — 39c
Mckintosh Apples, 10 lbs. — 49c
Bananas, 3 lbs. — 20c
Grapefruit, large size, 6 for — 25c
Calif. Red Grapes, lb. — 10c
Cauliflower, each — 20c
Green Top Carrots, 2 bunches — 13c
Calif. Pascal Celery — 10c
Tomatoes, Hard Ripe, lb. — 15c
Sweet Potatoes, Yams, 4 lbs. — 25c
Genuine Jersey Sweet Potatoes, 3 lbs. — 25c
Parsnips, lb. — 5c
Waxed Bagas, lb. — 3c

AUTOMOBILE SHOPPERS' FOOD STORE
**Carlson's**
"SUPER FOODS"
PHONE 1298 PLENTY-PARKING-SPACE 1408 8TH AVE. SO.

THESE PRICES Good Until Our Next Ad. Subject to Market Changes.
Free Deliveries, all orders $1 or more

BUTTER fresh creamery ... lb 32c
EGGS, fresh local, doz. ... 28c
SPRY ... 3 lb can 45c; 1 lb can 17c
True American Diamond Brand
MATCHES ... 6 boxes 13c
COFFEE MJB, Maxwell House, Folgers 2 lb can 47c
Ginger Ale, White Soda, Sparkling Water, etc.
BEVERAGES ... doz. 69c (plus bottle deposit)

KING MIDAS FLOUR:
24½ lb sack 85c - 49 lb sack $1.69

SUPER SUDS 1c SALE:
Concentrated Super Suds, large 22c pkg. 1c with purchase of 2 pkgs. for ... 39c
CRYSTAL WHITE
Laundry Soap ... 10 Giant Bars 32c
CRYSTAL WHITE TOILET SOAP 1c DEAL:
Reg. 5c bar 1c with purchase of ... 3 bars for 15c
WHITE EAGLE SOAP CHIPS ... 5 lb box 26c
OLD DUTCH CLEANSER ... 3 tall cans 22c
PINEAPPLE JUICE, Tropic Sun ... 46 oz. can 25c
Peanut Butter Sterling Brand ... 2 lb Qt. jar 19c
Armour's Star No. 1 ... 2-lb jar 27c
Tissue, Ambassador, soft and bleached, 4 lrg. rolls 18c
Shrimp Teeny Weeny Brand ... reg. No. 1 tin 11c
Monarch, reg. No. 1 tin Jumbo ... 3 cans 49c
Tomato Juice, Banner Super Fine, large 2½ can 9c
Milk, Plymouth Dairy ... 4 tall cans 25c

MICHIGAN STANDARD PACK CANNED VEGETABLES
Tomatoes, Sugar Corn, Cut Green Beans, Cut Wax Beans, Cut Beets, All No. 2 cans, Full Size. Your Choice — 4 for 25c

EXTRA STANDARD CANNED VEGETABLES
Cloverland Sugar Peas, Marathon Wax & Green Beans, Fancy Quartered Beets, Queensbury hand packed Tomatoes, Chippewa Golden Bantam Corn. All full size No. 2 cans, Choice — 3 for 27c

Crackers, A-1 Plain or salted ... 2 lb box 14c
Grahams ... 2 lb box 17c
Pork & Beans, Monarch old fashioned, tall 2½ can 9c
Monarch sifted 32 times
Cake Flour ... large 48-oz. pkg. 17c
SEMDAC FLORGLAZE ... Qt. 75c
self polishing floor wax, in your own container.
OLEO Servit Brand ... 1 lb pkg. 2 for 19c
Corn Flakes, Wigwam, large 13-oz. pkg. ... 9c
Pickles, Bond Brand Dills, 101-oz. jar ... 35c

FRESH FRUITS & VEGETABLES
Lettuce ... large head 7½c; med. size 5c
Snowball Cauliflower ... head 21c
Celery, jumbo pascal, stalk — 11c
regular size 9c.
Carrots, large bunch — 2 for 13c
Cabbage, Solid green tint, lb — 3c
Beets ... bunch 7c
Parsley ... bunch 5c
Shallots ... bunch 7c
Radishes ... bunch 5c
Brussell Sprouts, Quart — 18c
Spinach, fresh broadleaf, lb — 12½c
Squash, individual or hubbard, lb — 4c
Sweet Potatoes, Yams — 3 lbs. 19c
Parsnips, Waxed — 3 lbs. 17c
Waxed Bagoes, lb — 3c
Onions, firm yellow danvers 10 lbs. 20c
Large size — 5 lbs. 15c
Cranberries, jumbo size, lb — 22c
Calif. Navel Oranges, doz. 39c and 29c
Grapefruit, Texas Seedless — 8 for 20c
Jumbo, 64 size — 3 for 17c

-APPLES-

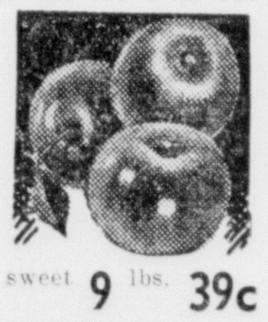

WINESAPS, fine eating — 5 lbs. 25c
McINTOSH, SPYS, WAGENERS, U. S. No. 1 your choce of varieties for cooking or eating — 10 lbs. 39c
Oranges Floridas, full of juice, sweet 9 lbs. 39c

QUALITY MEATS • • PHONE 1700

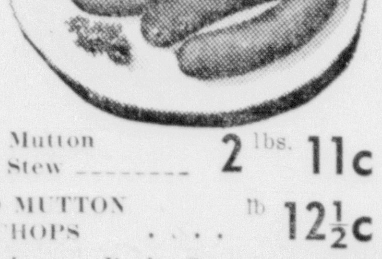

Ring Bologna
Plain or Garlic Grade, 1 lb — 12c
Frankfurters
Coney Island, small size, lb — 19c
Pork Chops, meaty end, cuts, lb — 13½c
Mutton Stew — 2 lbs. 11c
Leg of Mutton AND MUTTON CHOPS ... lb 12½c
Mutton Shoulder, lb — 10c
Spare Ribs, lb — 12c
Bulk Sauer Kraut, lb — 5c
Fresh Side Pork, lb — 15c
Large Pork Sausage, fresh home made, lb — 15c
Ham Loaf, lb — 25c
Bacon, slab whole or half, lb — 18c
Ham Shanks, lb — 15c
Pork Hocks ... lb 8c
Plate Sausage ... 2 lbs. 25c
Cube Steaks tender juicy ... lb 30c
— FRESH POTATO SAUSAGE TUESDAY —

Let's Go Skiing!
Special Clearance TO-DAY
Women's and Misses'
SKI-SUITS and JACKETS
Chippewa Fine Wool or Whitman Gaberdine
1 Rack Nice Selection Going at
$8.95

Values to $16.50. Also a lot of Bradley's fine Knitted all-wool fabric. The warmest and best wearing material we know of. Our entire stock is not on sale but you'll find many choice suits at extremely low prices.

**Young's Haberdashery**

There's No Food As Good As GOOD BAKERY FOODS
Ask for Hoyler's

— SATURDAY BAKERY FOOD SPECIALS —
Double Dip Caramel Cake 50c, 35c, 25c
Strawberry Cream Tarts each 5c
Pineapple Pie each 30c
Almond Filled Butter Rolls ... doz. 24c

Complete assortment of Rolls Danish, Pastry and other bakery specialties.
"AFTER ALL, IT TAKES A BAKER"
**HOYLER BAKING CO.**
Phone 19

Encourage Your Children to Eat More

Northland Tasti Twist Breads

One of the most important foods in a child's diet is good, wholesome bread. Not only because it is nearly 100% digestible, but because it provides an abundant supply of energy, which is child's greatest food need. But be sure it is Northland Breads which are rich in pure Pasteurized Whole Milk. Avoid substitutes.

Potato White Raisin Rye Cracked Wheat
10c Per Loaf
Raisin Whole Wheat Swedish Rye Sliced Rye
At All Food Dealers

**HOYLER & BAUR**
"Exclusive Wholesale Bakers"

# PIX CONTEST IS ANNOUNCED

## Winter Sports Selected As Theme; Closes January 16

The Escanaba Daily Press has selected "Winter Sports" as the theme for its next amateur photography contest, which will begin today and terminate Thursday, Jan. 16.

Pictures of skiing, snowshoeing, skating, snow sculpturing and other winter pastimes are desired for the contest. It is suggested that amateur cameramen may find good subjects at the Escanaba Daily Press ski school and snow show, to be conducted at the Gladstone Ski park during the coming week by Joseph Maurin, professional ski instructor.

Entries should be mailed to the Picture Contest Editor, Escanaba Daily Press, so as to arrive not later than Thursday, Jan. 16.

Three cash prizes will be offered as follows: First, $3; second, $2; and third, $1.

## LaBranche

LaBranche, Mich. — Mr. and Mrs. Melvin Bertrand and daughter Barbara Jean of Escanaba spent New Years Day at the Victor Fezatte home.

Miss Cecile LaBranche returned to Milwaukee Sunday after spending Christmas at the home of her parents Mr. and Mrs. E. LaBranche.

Mr. and Mrs. Clifford Westerdahl spent New Years at the home of the latters mother Mrs. Joseph Ouradinik in Wilson.

The Misses Marcelane Schout, Lorraine Lange, and Mae Farrel visited in Escanaba Monday.

Mr. and Mrs. Everette Stebens visited at the Ed Demars home in Escanaba Wednesday evening.

Mrs. Patrick Milligan of Foster City spent the week end at the home of her parents Mr. and Mrs. E. LaBranche.

Mr. and Mrs. D. T. Lawrence, and Mr. John Schout spent Sunday with Mrs. John Schout who is a patient at St. Josephs Hospital in Menominee.

Mr. and Mrs. Thomas Lawrence Sr. of Powers and Mr. and Mrs. Thomas Lawrence Jr. and daughter Gail of Iron Mountain spent New Years Day at the Daliba and Robert Lawrence homes.

Mrs. E. LaBranche and son Edward, Mr. and Mrs. Patrick Milligan and Mrs. Arthur Turpin visited at the Napoleon Gagnon and Joseph Dault homes in Iron Mountain Sunday.

Mr. and Mrs. Thomas Dufour and son Bobby of Escanaba visited at the LaBranche home Sunday.

Patrick Milligan Jr. of Foster City is visiting at the home of his grandparents, Mr. and Mrs. E. LaBranche.

Mr. and Mrs. Everette Fezatte and daughter Sharon Jean of Crystal Falls spent the past week at the Victor Fezatte home.

Mr. and Mrs. Gilbert Auger visited at the Louis Sabourin home in Schaffer Thursday evening.

Miss Violet Jacobs and Herb Getzloff of Ralph visited at the LaBranche home Tuesday.

## *James Proctor Is Dead In Memphis*

Word was received by Mr. and Mrs. Mose Martin and Mr. and Mrs. Frank McGraw, of the death on Thursday, of James Proctor of Memphis Tenn., former mechanic for the Chicago & North Western Railway here.

Mr. Proctor and members of his family moved to Memphis eleven years ago, but had returned here for visits on numerous occasions. He leaves his wife, one daughter and one grandchild.

Funeral services are being held today in Memphis and burial will be made there.

## A Master Craftsman At His Work

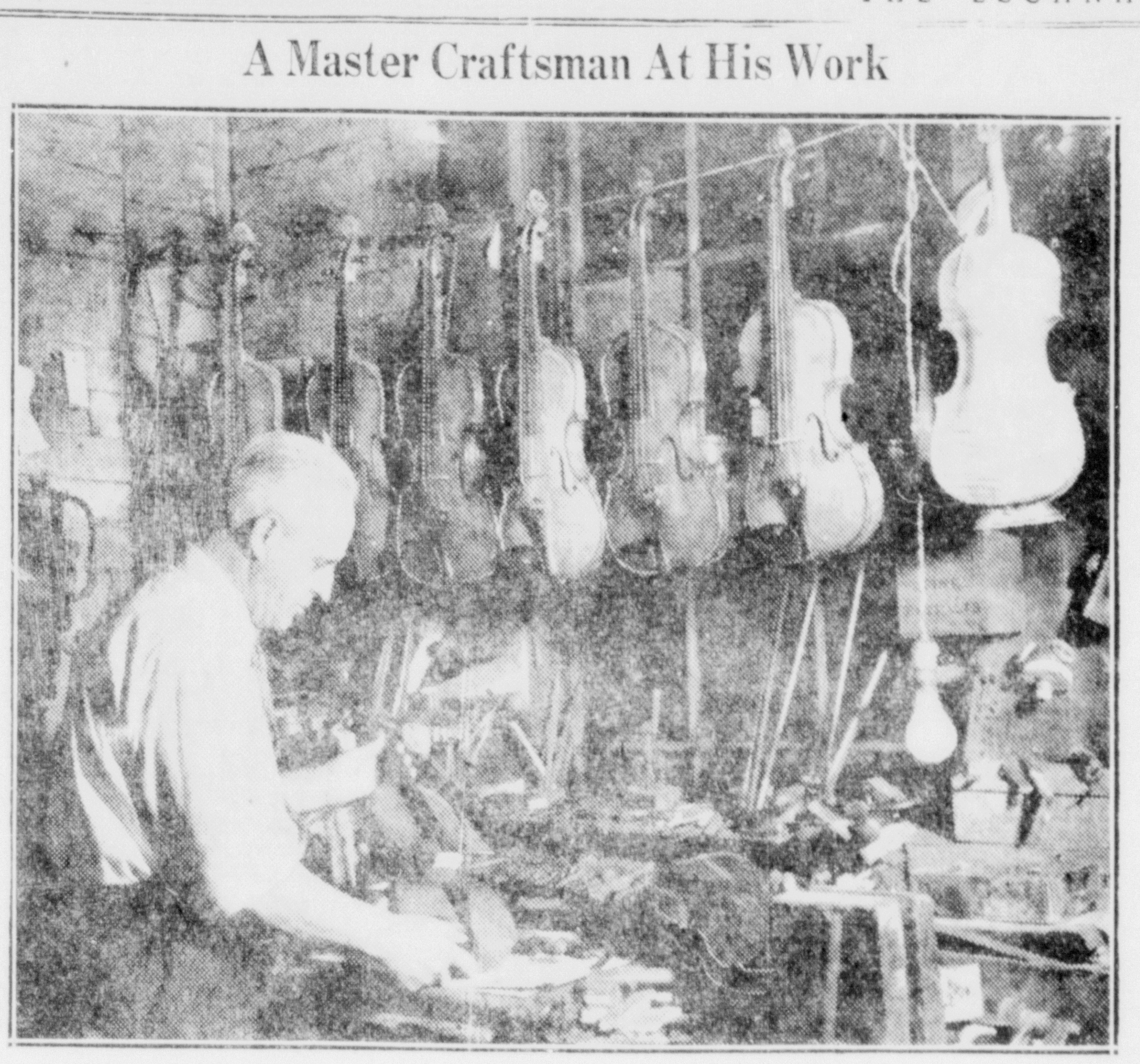

Probably several small fortunes in violins have found their way to Jim Ashland's tiny workshop in the rear of his barber shop at 819 Ludington street. Besides the countless instruments he has repaired, many of them worth thousands of dollars, Ashland has created here between a 100 and 150 violins, one a copy of Fritz Kreisler's Stradivarius. Ashland's work is well known to American concert stars and famous musicians and he has received the praise, not only of Kreisler but Maud Powell, greatest woman violinist of her day, George D. Barnard, late American composer and arranger and Gustav Flaaten, director of the Duluth Conservatory of Music and a number of others. Ashland values his latest work which took him almost two years to create, at $1500. —Daily Press Photo

## CHURCH SERVICES

**ST. JOSEPH'S CATHOLIC**
Corner 7th St. and 1st Ave. S.
Rev. Edward Leary, O. F. M., Pastor
Rev. Lucian Green, O. F. M., Ass't.

9:00—Children's Mass.
6:00—Low Mass.
7:30—Low Mass.
10:30—Low Mass.
11:30—Baptisms.
Week-day Masses—6:30 and 8:00.

**ST. PATRICK'S CATHOLIC**
Corner 12th St. and 2nd Ave. S.
The Very Rev. Fr. Thomas Kennedy, Pastor

6:00—Low Mass.
7:30—High Mass.
9:30—Children's Mass, a low Mass.
11:00—Low Mass.
Baptisms—P' appointment.
Week-day Masses—6:45 and 7:30.
Friday, 7:30 p. m.—Holy hour.
Confessions every Saturday, 3 p. m. and 7 p. m.

**ST. ANNE'S CATHOLIC**
Corner 8th St. and 3rd Ave. S.
Rev. Fr. J. F. Guertin, Pastor

6:00—Low Mass.
7:30—High Mass.
9:00—Children's Mass. Benediction following the Mass.
11:00—Low Mass.
Baptisms—10:00 a. m.
Perpetual Novena to the Sorrowful Mother, every Friday at 4 o'clock in the afternoon and at 7:30 o'clock in the evening.

**CHRISTIAN SCIENCE SOCIETY**
325 S. 13th St.

9:30 a. m.—Sunday school.
11:00 a. m.—Sunday service. Subject: "God".
Wednesday night service at 8:00.
Reading room at church, 325 S. 13th street, open Wednesday and Saturday afternoons from 3 to 5 o'clock.
A cordial welcome to all.

**SALEM EV. LUTHERAN**
Corner 12th St. and 4th Ave. S.
Wm. F. Lutz, Pastor

Sunday after New Year, Jan. 5, 1941
Sunday School at 8:30 a. m.
Bible Class at 8:30 a. m.
Our aim: a good attendance every Sunday during 1941.
Divine service in English at 9:30 a. m.
Worship in German at 10:45 a. m.
A changeless Christ for a changing world. "Jesus Christ, the same yesterday and today, and forever." Heb. 13:8.
Thursday at 4:00 p. m.—Religious instructions.
Thursday at 8:00 p. m.—Meeting of Walther League.
Friday at 8:00 p. m.—Meeting of Sunday School teachers.
Saturdays at 8:30 and 10:30 a. m.—Catechetical instructions.

**ST. PAUL'S EV. LUTHERAN**
(Hyde)
L. G. Lehmann, Pastor.

"Seek ye the Lord while he may be found, call ye upon Him while he is near." Isaiah, 55:6.
8:45 a. m.—Sunday school teachers' meeting.
9:00 a. m.—Sunday school and Bible class.
10:00 a. m.—Divine services. The quarterly church meeting will be held immediately following this service.

Thursday evening, January 9, the Ladies' Aid meets at the home Mrs. Paul Porath.
Saturday, 9:00 a. m.—Religious instructions.

**REORGANIZED CHURCH OF JESUS CHRIST OF LATTER DAY SAINTS**
Elder A. M. Boomer, Pastor
Sunday, January 5

9:30 a. m.—Church school, Wells Community church.
10:45—Service at Brampton.
2:30 p. m.—Service at Perkins.
7:00 p. m.—Service at Wells church.

**THE SALVATION ARMY**
112 N. 15th St.
Major and Mrs. J. Anderson in charge

10:00 a. m.—Sunday School.
2:30 p. m.—Meeting in the Hannahville Indian Reservation.
7:30—Song and Musical in the Salvation Army hall.
7:00 p. m.—Monday, Scout meeting.
2:30 p. m. Tuesday—The Home League will meet for their monthly program, when Rev. William L. Hultman will be the guest speaker. Mrs. Major J. Anderson will be the hostess.
7:30 p. m. Tuesday—Young Peoples public meeting.
8:00 p. m. Wednesday—There will be a meeting at South Ford River school.
7:30 p. m. Thursday—Public meeting. Everybody is welcome.

**APOSTOLIC FAITH MISSION**
Corner 19th St. & 15th Ave. N.
Elder B. L. Penrod, Pastor

Sunday:
Sunday School—10 a. m.
Morning Worship—11 a. m.
Children's Church—6:30 p. m.
Evangelistic Service—7:30 p. m.
The young people will hold service at the County Infirmary at 2:30 p. m.
Tuesday, Bible Study and Prayer meeting—7:30 p. m.
Wednesday, Bible Study and Prayer meeting will be held at the Mt. Pleasant assembly at Cornell—7:45 p. m.
Thursday, Young People's service—7:30 p. m.
Friday, Worship and Praise service—7:30 p. m.
The public is invited to attend these services.

**FIRST BAPTIST**
1008 First Avenue South

9:30 a. m.—Sunday school. Classes for all ages.

**BETHANY EV. LUTHERAN**
11th St. & 1st Ave. S.
C. Albert Lund, Pastor

Sunday:
9:45 a. m.—Sunday School, Church.
9:45 a. m.—Sunday School, Chapel.
10:45 a. m.—Morning worship, English.
4:00 p. m.—Vesper Service, Swedish.
Monday, 5:30 p. m.—Church-Family Supper and Social.
Monday, 7:00 p. m.—Annual business meeting of the congregation. All voting members are urged to attend.
Tuesday, 7:30 p. m.—Boy Scouts meet.
Wednesday, 7:30 p. m.—Mid-week service at the Chapel, English.
Wednesday, 7:30 p. m.—Bethany Choir rehearsal.
Thursday, 3:00 p. m.—The Ladies' Aid Society will meet in the church parlors. Hostesses: Mrs. Fred Bergquist, Mrs. Herbert Sundelius and Mrs. Fred Swanson.
Thursday, 4:00 p. m.—Sunday School Choir.
Thursday, 7:00 p. m.—Triolet Choir.
Thursday, 7:45 p. m.—Mr. Karl Ladwig of Augustana Seminary, Rock Island, Ill. will give a lecture in our church parlors on the subject: "The Religion of the Nazis and Its Challenge to the world." Mr. Ladwig is a German-Jew refugee, who arrived in America in 1936. Born and reared in Germany, he is well conversant with conditions in his homeland. His lecture should prove exceedingly interesting and instructive.

**IMMANUEL LUTHERAN**
(Formerly Norwegian-Danish Lutheran)
Cor. First Ave. So. and 15th St.
Rev. L. R. Lund, Pastor
Phone 233
Sunday, January 5, 1941

9:15—Sunday School. New term for perfect attendance record begins.
10:30—English Worship. Installation of officers of the congregation, and formal acceptance of the new name of the church, "Immanuel Lutheran". The combined choirs will sing, "Immanuel" and the pastor's meditation will have as its theme: "Immanuel . . . God with us!"
4:00—Norwegian Vespers. Sermon theme: "At Kjende Kristi Kjaerlighet".
Monday, 7:45—Prayer Week service conducted in the Norwegian language. Theme: "Under Rengbuens Tegn".
Tuesday, 7:45—Norwegian Prayer Week service. Theme: "At Vandre med Herren".
Wednesday, 7:45—English Prayer Week service. Theme: A Challenge to a Father's Prayer. Music by Senior Choir.
Thursday, 7:45—English Prayer Week service. Theme: A Challenge to a Prophet's Prayer. Music: Soloists.
Friday, 7:45—English Prayer Week service. Theme: A Challenge to a King's Prayer. Music: Junior Choir.
Other meetings during the week:
Wednesday, 9:00—Priscilla Sewing Circle at the Ellsworth Ellingson home, 1209 Washington Ave.
Thursday, 2:30—Ladies' Aid Annual meeting.
Saturday, 9:45—Confirmation Class instruction.

**EVANGELICAL COVENANT**
1st Ave. So. and Fourteenth St.
Wm. L. Hultman, Pastor
Sunday, January 5, 1941

9:30 a. m.—Sunday school. The best place for a child to attend on Sunday.
10:45 a. m.—Morning service. The officers for the new church year will be installed. The pastor will present an appropriate message. All members and friends are urged to be present.
7:30 p. m.—Evening service will commence the Week of Prayer. The topic of the evening's message will be "The Power of Prayer".
The Week of Prayer will be observed as follows with each service beginning at 7:45 p. m.:
Monday—Christian Privileges.
Tuesday—Church Night.
Wednesday—Young People's and Covenant Crusader's Night.
Thursday—Ladies' Aid Night.
Friday—Sunday School Night.
All interested persons are cordially invited to be present. May this emphasis upon prayer reveal its power and place in our midst today.
"He prayeth best who loveth best", Coleridge.

**CENTRAL METHODIST**
Corner 1st Ave. S. and 13th St.
Karl J. Hammar, Pastor.
"The Church of the Open Door"

Sunday School—9:30 a. m.
Morning Worship and Holy Communion—10:45 a. m.
Evening Services—7:30 p. m.
Wednesday, Cottage Prayer Meeting at home of Oscar Berglund, 7:30 p. m.
Thursday Cottage Prayer meeting at home of August Ohman, 7:30 p. m.
Friday, Preaching Services at Cornell, 8:00 p. m.
Thursday, Ladies' Chorus meets at 7:30 p. m.
The Week of Prayer brings to our attention one of the greatest needs of our day, a deepening of the spiritual life of the church. Every Christian should "Pray without ceasing".

**FIRST METHODIST**
Cor. Sixth Street and Second Ave. So.
D. E. Evans, Minister

10:00—Church School Study Hour. All pupils are requested to be on time.
10:30—Morning Worship. Holy Communion will be celebrated.
Let us heed the words of an old hymn which reads: "The King of heaven, His table spreads, and blessings crown the board; Not paradise, with all its joys, could such delight afford, All things are ready, come away, nor weak excuses frame; Come to your places at the feast, and bless the Founder's name.
6:30—Epworth League. Miss B. Foster will be the leader.
Monday evening the official board will hold their regular monthly meeting at the parsonage. May every member be present on this the first meeting of the new year.
Thursday evening at 7:15 o'clock the choir will meet for practice. After several weeks vacation we are going to expect a good turn out. Be in your place.

**CALVARY BAPTIST**
301 N. 15th Street
Birger Swenson, Pastor
"The Church that Cares"

9:45 a. m.—Sunday School.
10:45 a. m.—Unified Service. Sermon, "The Cynics New Year". Special music.
6:45 p. m.—Calvary Ambassadors.
7:30 p. m.—Gospel Service. Special Song service. Sermon, "Certainty on my way". The Haring boys and the Senior Choir will sing.
The following Cottage prayer meetings will be held in recognition of the Universal Week of Prayer.
Tuesday at the Leslie Haring home, Bark River. Subject: "The Sufferings of the Nations".
Wednesday, at the Gust Nelson home, Rapid River. Subject: "Jesus is the Answer".
Tuesday, at the Fred Kickbusch home, Cornell. Subject: "The Responsibility of America".
Friday, at the John Hillbom home, Flat Rock. Subject, "The Sufficiency of God". (Swedish).
Each service starts at 7:30 p. m.

**FIRST PRESBYTERIAN**
Corner 9th St. and 1st Ave. S.
Rev. J. D. Barnard, Minister
Sunday, January 5, 1941

Sunday School at 9:30. Mr. Guy Knutson, superintendent.
Morning Worship at 10:45. Theme, "Divine Arithmetic".
Christian Endeavors at 6:30. Sr. Leader, William Williams; Jr. Leader, Mrs. Lawrence Erickson.
Evening Worship at 7:30. Theme: "The First and Great Commandment".
This is the first of a series of evening services at which Mr. Barnard will preach on the Ten Commandments.

**ST. STEPHEN'S EPISCOPAL**
Rev. James G. Ward, Rector

Church School at 9:30 a. m.
Holy Communion at 10:45 a. m. with sermon on "A New Year Message". The choir will sing an anthem.
On Wednesday, at 6:30 o'clock we have our Annual Parish Supper and Meeting for the hearing of reports from all parish organizations and the election of Vestrymen for 1941. This is a free supper and all adult members of the parish are asked to attend, having a voice and a vote in the meeting. The Supper will be in the Guild Hall.

## Perronville

Perronville, Mich.—Melvin Demaree of Escanaba is spending a week-end vacation at the Ted Dault home in Perronville.

Miss Mary Dault of Perronville is visiting with relatives in Escanaba this week-end.

Mr. and Mrs. Ted Dault and Louis Dault and daughter, Mary, and sons, Billy and Jack, were guests at the home of Mr. and Mrs. Demars in Escanaba New Year's Day.

Miss Victoria Andzyouski visited with her sister, Mrs. Walter Pach New Year's Day.

Mr. and Mrs. Eddy Bioniaze spent several days visiting with Mr. and Mrs. John Bioniaze at Perronville recently

## Side Glances — by Galbraith

"I paid $200 for that dress, and it doesn't even have a middle part to it!"

# OPENINGS FOR BOYS IN CCC

## 44 Youth To Be Enrolled January 11 At Welfare Office Here

Forty-four young men from Delta county will be enrolled into the civilian conservation corps on Saturday, January 11, at the welfare relief office, 609 Ludington Street, it was learned yesterday from A. M. Gilbert, administrator.

Applications must be on file at the local office not later than January 9. Applicants must be between the ages of 17 and 23, inclusive, and must not have served more than two years in the corps previously. Although young men from relief families are given preference, enrollment is open to the needy even though not on relief.

Of interest to prospective applicants is the change in allotment of the enrollee's monthly pay. Under a recent ruling, the enrollee is given eight dollars per month for current expenses, seven is deposited to his account to be given him at the end of his enrollment period and the remaining fifteen is sent to the parents.

Leonard Moore of the Forest service, who is in charge of CCC work in the national forests of the upper peninsula, said yesterday that camp enrollments are far below the desired level of 200. Moore said that camp enrollment averages about 140 men in each of the seven camps.

## Chatham

Miss Adeline Groleau of Menominee arrived Tuesday to spend New Years at the home of Mr. and Mrs. Mike Groleau of Eben.

Mr. and Mrs. Nelson Goodreau and daughter Sharon spent Christmas at the home of Mr. and Mrs. Joseph Bartels of Traunik.

Mr. and Mrs. Harold Wallace and children Grace and Jack, spent Christmas at the home of Mrs. Wallace's parents in Ishpeming.

Miss Mayme Laurich of Germfask is spending the holidays at the home of her parents Mr. and Mrs. Charles Laurich of Limestone.

Misses Christine, Angela, and Helen Knaus of Elgin, Illinois, spent Christmas at the home of their parents Mr. and Mrs. Anton Knaus of Traunik.

Mrs. William Lintula and Misses Bertha and Lempi Lintula of Eben motored to Munising Monday.

Mr. and Mrs. Charles Karasti and son Arne and daughter Gladys visited in Ishpeming Saturday.

Mr. William Rukkila of Eben was badly burned Saturday when he used a lighted match to see how much gas was in the tank of a tractor on his father's farm.

Mr. Charles Karasti of Menominee spent New Years at the home of his parents, Mr. and Mrs. Charles Karasti of Eben.

Mr. and Mrs. Matt Kallio of Mangum were supper guests of Mr. and Mrs. Nelson Goodreau Sunday evening.

Mr. John Mikulich, who is attending the University of Michigan, is spending the holidays with his parents Mr. and Mrs. Louis Mikulich of Traunik. His sister, Miss Ethel Mikulich, who teachers at Blissfield, Michigan, is also spending the holidays at her home.

Mrs. George Kallio and children Bernard and Billy and Gerald Gerou left Tuesday to spend the week at the Kallio camp at Mangum.

Mr. John Ranta of Hancock spent Christmas Day visiting at the William Laitanen home in Chatham and the Michael Seppi home in Forest Lake.

Mr. and Mrs. Fred Stohl visited friends in Munising Sunday.

Mr. Nelson Goodreau, who is working at Isabella, is spending the New Year holidays with his family at Forest Lake.

Mrs. Walter Smith of Cleveland Heights, Ohio, who has spent the past month visiting at the home of her parents, Mr. and Mrs. Mike Seppi of Forest Lake, returned to her home Monday.

Mr. and Mrs. George McIntyre and children of Cassopolis, Michigan, arrived Tuesday to make their home on the Michigan State College Experiment Station. Mr. McIntype will be the dairy extension specialist for the upper peninsula.

Mr. J. G. Wells attended extension meetings in Menominee Tuesday.

Miss Marie Launderville, student nurse at St. Luke's Training School in Marquette, spent Christmas Day with her mother, Mrs. Roy Dale of Sundell.

Miss Helia Karpinen of L'Anse and Miss Florence Karpinen of Marquette are spending the holidays with their parents, Mr. and Mrs. Ade Karpinen of Sundell.

Miss Anne Kivela and Mr. Edwin Kivela spent the holidays with their parents, Mr. and Mrs. Anselm Kivela.

Mr. and Mrs. Larry Barber spent New Year's Day in Escanaba visiting friends and relatives.

Mrs. Henry Norman of Marquette, who spent the past week visiting at the home of her parents, Mr. and Mrs. Michael Seppi of Forest Lake, returned to her home Monday.

Mr. and Mrs. J. G. Wells visited at the home of Mr. and Mrs. D. L. Clanahan of Marquette, Monday.

"Sold the first day" said Jones. Now you try a For Sale Ad.

# Famous Concert Artists Have Used Violins Made Here By Jim Ashland

The boyish desire for a violin was no mere passing whim with Jim Ashland. He wanted a violin and he wanted one very, very badly. Other kids could have their Indian suits, their ponies or their pea rifles. Jim wanted only a violin.

Country boys aren't used to getting what they want in a big hurry so Jim was very patient. And the day finally came when he had his desire. It was on one of the family's infrequent trips to town—to Escanaba—and Jim's dad gave the boy $5 and told him to buy "whatever he liked." Whatever he liked meant only one thing to Jim and he was off in a flash to the jeweler's shop. Jeweler's shops at that time were music shops, too, in the sense that they dealt in cheap violins, harmonicas, banjos and small musical supplies.

The jeweler dusted off an old, warped, tuneless instrument and reckoned the boy could have it for $5. A Heifetz with a Stradivarius couldn't have been made happier. Jim took the violin proudly home, and with the help of a not very accomplished but musically inclined lumberjack, proceded to teach himself to play.

**Made His Own**

The violin didn't help much; there simply wasn't much music left in it. Patiently Jim took the thing apart, tinkered with it, patched it, glued it and put it together again. "It was a little better," he said, "but still far from what I wanted. I decided then that I could make a better one myself."

And he did. He went into the woods which surrounded his parents' Boney Falls farm, selected several bits of green spruce and maple and actually did make a violin from the stuff. It was not enough of an improvement on the first instrument to give him much satisfaction, however, though it did play and the boy had a whole lot of fun picking out tunes on it.

Not long ago Ashland, now 65, completed the finest instrument he believes he has ever made. Fashioned from two select blocks of 50 and 85 year old birds eye maple, it is a handsome instrument, exquisitely toned and beautifully finished and took Ashland almost two years to make.

**Kresiler Praised Him**

A barber by trade, Ashland who still has his shop at 807 Ludington, has spent most of his leisure on the really consuming passions of his life, making, repairing and playing violins, and no less a master than the great virtuoso, Fritz Kreisler, has paid Ashland high compliments on the quality of his work. Ashland's proudest possession is the letter of recommendation Kreisler gave him when he made a personal appearance here some twenty years ago. Upon learning that Ashland had had no formal training in his craft and had acquired the art of violin making unassisted, Kreisler expressed great astonishment, praised Ashland warmly, and later wrote him the note of commendation. He graciously loaned Ashland his priceless Stradivarius so the violin maker could copy the pattern.

In 35 years Ashland has made between 100 and 150 instruments many of which have been used by famous concert artists. Nicolina Ziegler, soloist with Sousa's famous band years ago, liked Ashland's violins exceedingly well and used nothing else.

**Repaided Guarneri**

Maud Powell, considered the greatest woman violinist of her time and of whom it was said that she introduced more new violin music to the American public than any other musician in the country, used Ashland's instruments on a number of occasions and called them "excellent." She once entrusted to Ashland the repair of her prized Guarneri.

The art of violin making which probably reached its highest degree of perfection in the sixteenth, seventeenth, and eighteenth centuries, especially in Italy's city of Cremona where Antonio Stradivarius, Nicolo Amati and Giuseppe Guarneri, the greatest masters of violin making lived, today is virtually a lost art; at least, insofar as it is practiced by fine independent craftsmen.

Today even the independent violin maker with few exceptions, makes only part of an instrument. He buys a machine made "rough"—or "in the white" instrument and finishes it. Such violins, unornamented and without refinements usually sell for about $50.

**Repairs Shattered Instruments**

Ashland makes his instruments "from the block" which, in the vernacular of the trade means that, working from his own or a borrowed pattern, he creates and fashions the instrument from the very beginning. Every part of the violin (excepting, of course, the strings) from the scroll or head to the tailpiece is hand made.

On the finish of his instruments Ashland uses a fast crystallizing varnish which he perfected himself and it has proved highly useful to him not only in making but in repairing violins.

He has restored the tone quality and beauty of instruments run over by automobiles and seemingly shattered beyond repair; in his marvelous skill Ashland has a simple, unconcealed delight, and it pleases him that musicians and artists all over the country send their violins to him for repair.

He has the pride of the true craftsman in his work and, no mercenary, he dislikes discussing the value of his or other instruments in prosaic dollars and cents terms. None of the offers he has had from instrument manufacturers have tempted him much. He prefers to work in his own way when time permits and the spirit moves him. He has sold violins for as much as $350 and values his latest instrument at $1500 but he does not like to think of the effort and care he lavishes on his work interpreted in terms of cash, and he does not think he would sell his two favorite violins for any amount. The sweet, brilliant tones of his newest instrument as well as the one he made from the copy of Kreisler's Stradivarius please him most and that satisfaction alone, he feels, is compensation enough for his work.

No Zimbalist, Ashland, however, is a fair violin player and next to creating or repairing an instrument, enjoys playing most.

# Special Schedule Of Straits Ferry Boats Until Jan. 8

A special winter ferry schedule at the Straits of Mackinac, providing ten trips a day from Mackinaw City to St. Ignace, is in effect until January 8, the state highway departments reports.

Ordinarily the ferries follow the regular winter schedule of five trips a day from each port from December 16 to April 15, but heavy traffic demands and comparatively mild weather conditions necessitate expanded service.

The current schedule offers only one less daily trip than the early winter schedule, in effect from December 1 to 15, inclusive. Two boats are in service now, compared to five during the hunting season.

**Changes On January 8**

The special schedule calls for the first trip from St. Ignace at 5:30 a. m. The next boat leaves St. Ignace at 9 a. m. and one leaves every hour and a half thereafter until 7:30 p. m., when there is a three-hour wait before the last boat leaves at 10:30 p. m.

From Mackinaw City, the special schedule is the same as the early winter setup, except that there is no 6 a. m. boat. The first ferry leaves Mackinaw City at 7:30 a. m. and one leaves every hour and a half thereafter until 9 p. m.

The winter schedule, effective January 8 to April 15, inclusive, follows: Leave Mackinaw City—7 a. m., 10:30 a. m. and every three hours thereafter until 7:30 p. m. Leave St. Ignace—5:30 a. m., 9 a. m. and every three hours until 6 p. m.

## Hospital

Patricia Ann Roddy, 722 South Sixteenth street, was admitted to St. Francis hospital as a medical patient.

Mrs. Walter Sharkey, 310 Ludington street, is a surgical patient.

Mrs. Uno Anderson, of Groos, was admitted.

Everett Ring of Cornell submitted to an operation for relief from appendicitis.

Fred Mathieson, 522 North Nineteenth street, was admitted for treatment.

Patients dismissed are: Mrs. Dalip Rehnquist and David N. Kee.

Try a Classified Ad today. Call 693

# SKI HILL ROAD JOB FINISHED

## 50 Men Are Working Now; Shelter House To Be Started

A roadway had been completed yesterday up to the railway and the edge of the Escanaba ski area at the Danforth hill as new snow made for a substantial opening of the skiing season here.

Fifty WPA men were put on the job January 1, increasing the number from 15. Progress was reported yesterday toward clearing trails, some toilet facilities are to be ready this week-end and more by the end of next week.

The ski jump site has been cleared to provide for a 13 metre, or about 45 foot jump, which will have the same proportions as regulation large jumps, so that a person learning on this jump will be able to use a larger one. The only difference will be in the length of the take-off, the jump and the slide.

Some material is on hand for a shelter house, but other material is being awaited before construction is begun.

## *First Skate Mishap; Donald Barry Falls Through Ice At Park*

It was a hot bath, maybe a hot toddy and bed under warm blankets for Donald Barry, aged nine, who went through the ice at the Ludington park lagoon yesterday, the first skating casualty of the season at the park. It was hoped he would be the last.

Donald went through near the bridge at the east end of the lagoon far beyond the danger signs that had been placed earlier in the day. He was drenched in water up to his neck, but was pulled out by a small companion without injury and was rushed home in an automobile. He was all right last night.

Roy Swaby, 304 South Twelfth street, was supervising the rink and reported the mishap to city authorities.

The incident should be a warning, city officials said, that skaters should stay within the zones indicated as safe. With heavier snowfall, the rink itself will be enclosed by a rim of snow and other ice will not be good for skating. But for now, skaters must observe the warnings.

Donald was lucky. The water is much deeper elsewhere in the lagoon.

Skating was banned last night, but the rink may be open today.

Classified Ads cost little but do a big job.


**FOR SALE**
7 ROOM HOUSE
4 Bedrooms
Hot Water Heat
Garage
Paved Street
Good South Side Location
Priced to Sell

TWO APARTMENT HOUSE
5 Rooms Each
Hot Water Heat
Garages
Paved Street
Good South Side Location
Good Income Property

Also Other Houses and Lots

**FOR RENT**
Two Five-Room Apartments
Heated - Modern
South Side

SEE
**ART GOULAIS**
Insurance & Real Estate
Phone 167 — 111 So. 10th St.



**Beware Coughs from common colds That Hang On**

Creomulsion relieves promptly because it goes right to the seat of the trouble to help loosen and expel germ laden phlegm, and aid nature to soothe and heal raw, tender, inflamed bronchial mucous membranes. Tell your druggist to sell you a bottle of Creomulsion with the understanding you must like the way it quickly allays the cough or you are to have your money back.

**CREOMULSION**
for Coughs, Chest Colds, Bronchitis



**Saturday Specials AT Peoples Drug Store**

WE SPECIALIZE IN FILLING PRESCRIPTIONS . . . FOUR REGISTERED DRUGGISTS TO SERVE YOU.

| | | | |
|---|---|---|---|
| 60c Sal Hepatica | 49c | $1.00 Squibb's Cod Liver Oil | 89c |
| 50c Milk of Magnesia | 33c | $1 Ironized Yeast | 79c |
| Mineral Oil, best grade, gallon | $1.75 | 65c Pinex for Coughs | 54c |
| 55c Pond's Cream | 39c | 35c Vicks Vapo Rub | 27c |
| 75c Dextri Maltose | 63c | 75c Analgesic Baume Bengue | 59c |
| Pint Pure Norwegian Cod Liver Oil | 69c | $1.50 Agarol | $1.23 |
| 75c Listerine or Pepsodent Antiseptic | 59c | 60c Alka Seltzer | 49c |
| 75c Doans Kidney Pills | 59c | 50c Lyons Toothpowder | 39c |
| 100 Aspirin Tablets, Bayer | 59c | 50c Ipana Toothpaste | 39c |
| 50c Pablum for | 39c | Mineral Oil, best grade, pint | 39c |
| 40c Pepsodent Toothpaste | 33c | 50c Tek Toothbrush | 23c |

Headquarters for Vitamin Products

# WORN OUT CARS ARE DANGEROUS AND EXPENSIVE.... TRADE NOW

## Personal

You may be the most careful driver in Delta County but that doesn't make you safe. See us for Auto insurance. "Do It Now". Phone 25. DELTA INSURANCE AGENCY C-19

BRING me your torn or worn galoshes, Rubbers or Snowsuits. I will recondition them for winter. GEORGE BLOOM at Manning & Sullivan. Phone 447. C-29

Bring in your old and cherished photographs and have an oil colored miniature made for only $4.75. SIDNEY RIDINGS STUDIO. C-1

FOR YOUR FULLER BRUSH needs call Leo Niemi, 1122 Third Ave. S. Phone 319-J. C-1

BE PHOTOGRAPHED! Every person should have a new photograph once a year. Our work will please you. Phone 128. SELKIRK STUDIO C-4

## Lost

LOST—Black envelope purse, Tuesday afternoon, on Ludington St. Return to Press Office. Reward. 3646-3-1t

LOST—Large bunch of keys, near Delta Hotel. Finder please return to Press Office and receive reward. Phone 693. C-3-3t

## Work Wanted

BOOKKEEPER, experienced. Capable of small office management. Available immediately. Write Box 3641, care of Daily Press, Escanaba. 3641-1-6t

STENOGRAPHER, diversified experience. Two weeks trial without obligation. Excellent references. Write Box 3645, care of Press Office. 3645-3-3t

## Wanted to Rent

4-ROOM lower apartment with bath preferred, by a reliable party. Write Box 3656, care of Daily Press. 3656-4-3t

## Help Wanted—Female

Girl for general housework. Apply in person at 611 Michigan avenue, Gladstone. G1871-4-3t

## Wanted to Buy

WANTED TO BUY—Used Delco lighting plant with batteries. Must be in good condition and priced reasonable. Write Box 2500, care of Press Office. 2500-3-6t

WANTED TO BUY—Four wheel trailer. State price. Write Box B, care of Press Office. C-3-3t

WANTED TO BUY—Small house or cottage. Write Box 3655, care of Press. 3655-4-3t

MARKET YOUR POULTRY through the Want-Ads.

## Automobiles

1938 Chevrolet Pick-up; 1937 Chevrolet Town Sedan; 1936 Chevrolet Town Sedan. Elmer Beaudry, Gladstone.

USED CARS
1937 Chrysler Sedan
1936 Plymouth Sedan
1935 Plymouth Sedan
1936 Ford Sedan
1935 Dodge Sedan
CLARK MOTORS
816 Lud. St. Phone 250

1934 Ford Coach. Heater, radio, dual equipment, trunk, motor fine, good tires. STARRS BROS. 429 Stephenson Ave. C-4

1936 Plymouth 4-Door Sedan. Built in trunk, motor reconditioned...new rings, new bearings, good tires. A clean looking car. An exceptional value..........$295. ESCANABA MOTOR CO. C-4

WANTED—Will trade late model Lincoln Zephyr Sedan in excellent condition, low mileage, for small coupe. Must be in good condition. Phone 693. X-305-6t

**1937 Nash Lafayette Victoria**

Heater. License.
Motor Reconditioned.
$335
$50 FREE LABOR
EASY TERMS
NORTHERN MOTOR CO.
H. J. NORTON

1935 Hudson Sedan. Clean, new rings and battery, good tires .......... $195 ROY A. OLSON, 1319 Ludington St. C-1

## Specials At Stores

BARGAINS IN QUALITY FURNITURE! Don't wait—come in and pick out that piece of furniture you have always wanted. Easy Terms! PETERSEN FURNITURE STORE C-25

FURNITURE FOR THE HOME! Come in and look around. We may have just the piece of furniture you have been looking for. Prices for every purse. PELTIN FURNITURE STORE C-29

—STOP THAT COUGH— Take Wahl's Cough Syrup. Sold exclusively at WAHL'S DRUG STORE, 1322 Lud. St. C-1

## For Sale

FLOORING CLIPPINGS. Veneer rounds, hardwood tie slabs, softwood Also coal. Call 1695 Sealander C-203

Ice Skates Sharpened and Skiis Waxed. Will call for and deliver. Ph. 1091. VINETTE'S (Opp. Post Office) C-7

Used Gas Washers. Reconditioned. Priced reasonable. Phone 22. MAYTAG SALES & SERVICE. 1129 Ludington St. C-21

DRY WOOD. $2.50 and up per load. Also variety of coal. Call 1799. 3600-361-6t

Repossessed Combination Radio and Phonograph. Like New! Regular $99.95. Now Only $79.95. Easy Terms! FIRESTONE HOME & AUTO SUPPLY 913 Ludington St. Phone 1097 C-3

FOR SALE—Small child's bed and mattress. Phone Bark River 484. 3648-3-2t

USED TIRES!! 475/500x19, 440/450x21, 525/550x17 Big Values — Easy Budget Terms T & T HARDWARE CO. 1118 Ludington St. Phone 1823 4-3t

BARGAINS IN USED Radios and Tires. Easy Terms! CONSUMERS Tire & Supply Co. 615 Ludington St. Phone 1858 C-4

Good eating potatoes, 50c per bushel, Saturday and Sunday only at West Gladstone warehouse. Francis Smith. G1870-4-1t

## For Rent

4-ROOM upper apartment. Call 1845. 3246-320-tf

Three-room upstairs apartment with pantry and toilet, centrally located—rent $3.00 week. Phone 1944. 2000-389-6t

NEW remodeled strictly modern 3-room steam heated apartment over Peterson Shoe Store. 3480-346-tf

AVAILABLE Jan. 2nd, three-room deluxe apartment in New Terrace Apts., furnished or unfurnished. Phone 2346 or 1909. 3626-364-6t

THREE-ROOM lower apartment, furnished, stoker heated, bath, garage and utilities. 402 S. 18th St. Phone 1547. 3622-364-6t

3-ROOM modern, furnished, heated, apartment with bath and garage, rent includes lights, water, gas. Inquire 227 N. 19th St. 3634-366-tf

FOR RENT—Two, three, or five-room flat with or without heat; also two-room basement, lights and water included. 214 N. 18th St. 3647-3-3t

APARTMENT, 421 S. 12th St. Phone 525-W. 3644-3-2t

MODERN HOME, 2 garages, one heated, Lake Shore Drive, M-35. $25.00 per month. 2½ miles from Lud. St. Chas. W. Magnuson, Phone 2484. 3654-4-3t

4-ROOM upper flat. Inquire at 309 N. 14th St. 3616-4-3t

## Help Wanted—Male

MAN WANTED
We need a man who is willing to be trained in the selling of Used Cars. Must be ambitious and willing to sacrifice much time. See Mr. H. D. Brackett. BRACKETT CHEVROLET CO. C-3

## CARD OF THANKS

We extend our sincere thanks to friends and neighbors for kindnesses shown us during the illness and death of our beloved husband and father.
MRS. CARL E. TURNQUIST, AND DAUGHTER BARBARA. 3658-4-1t

### BOUNTY FOR WASPS

Appenzell, Switzerland (AP) — Wasps have been so numerous in Switzerland this summer the municipal council of Appenzell offered 30 centimes for every nest delivered to the City Hall.

## Rock News

Rock, Mich.—Trooper Lloyd Huff, a member of the Michigan state police stationed at St. Clair, spent Christmas with his parents, Mr. and Mrs. Ed Huff.

Mr. and Mrs. Joe LeBresh of Marinette visited Mrs. Josie Carlson and other friends New Year's Eve.

Misses Grace and Eleanor Jokela and their father Henry Jokela left Friday for Manitowoc where the former will be employed. They were accompanied by Leslie Maki who will visit relatives in Chicago.

Lester Carlson left Sunday for a visit with Mr. and Mrs. Albert Larson in Flint. He will also spend some time in Detroit.

Mr. and Mrs. Bill Cooke have returned from Chicago where they spent several days with relatives.

Mr. and Mrs. Ray LaBumbard of Rapid River and Keith LaBumbard of Detroit were guests of Mr. and Mrs. Otto Larson on Christmas.

Mr. and Mrs. August Larson sr., Joseph Nauer and Bernard Larson paid their respects to Napoleon Jean at Harris on Sunday.

Miss Pearl Mattila of Lansing spent several days with her parents Mr. and Mrs. Oscar Mattila.

Miss Irma Leppanen of Washington, D. C. visited her parents over the holidays.

Mr. and Mrs. Fred LeClaire and Donna and Mr. and Mrs. Harvey Pilon and family spent New Year's with Mr. and Mrs. Clifford LeClaire at Perkins.

Mr. and Mrs. Fred Carlson of Escanaba visited Mr. and Mrs. Charles Carlson and other relatives Monday.

Paul Kakinen, who teaches at Reed City spent the holidays with his parents.

Miss Irene Kulki of Detroit visited relatives here during the holidays.

Mr. and Mrs. Clifford Croge spent New Year's Eve with relatives in Gladstone.

Mr. and Mrs. Charles Carlson, Jane and Lorayne Carlson, Mrs. Josie Carlson and Lois visited Mr. and Mrs. Joe Carlson in Manistique Sunday.

Mr. and Mrs. George Walker, Mr. and Mrs. Tennyson Stade, Mrs. Nora Carr, Miss Isabel Walker and Patsy O'Donell of Escanaba spent New Years with Mr. and Mrs. Clarence Larson.

Misses June and Marcia Kirby, students at Northern State Teachers College in Marquette, spent the holidays with their parents Mr. and Mrs. Mike Kirby.

Miss Rita Kleiber spent the week end with Miss Mae Marmelick at Gladstone.

Judith and Ivan Gerou of Perkins spent New Years with their aunt Mrs. August Larson, jr.

Mr. and Mrs. Sam LaBumbard, and Mr. and Mrs. Otto Larson visited Mr. and Mrs. Don McCormick in Marquette Sunday.

Miss Pearl Kaukola, member of the Manistique public school faculty, spent the holidays here with her parents, Mr. and Mrs. Jacob Kaukola.

Walter Maki, Edward Kaminen and Walter Salminen of Detroit have been visiting with respective relatives here the past few days.

Mr. and Mrs. Gust Aalto of Detroit were holiday visitors at the home of Mr. and Mrs. Vester Rajala.

Misses Ina and Pearl Kaminen of Chicago spent the Christmas holidays with their parents, Mr. and Mrs. Oscar Kaminen.

Mr. and Mrs. Arvid Muston and Mrs. Tyne Harju spent Sunday with friends at Arnold, Michigan.

Christmas services were conducted at the Finnish Lutheran church by Pekka Aho of Hancock.

Mrs. Emil Lampinen, patient at Pinecrest Sanatorium, Powers, spent the Christmas holidays at Rock.

Mr. and Mrs. John Kaminen of Negaunee and Mr. and Mrs. Geo. Harvala of Ishpeming spent Christmas day at the Matt Ruusi home.

Mrs. Oscar Niemi spent the holidays in Escanaba as guest of her son-in-law and daughter, Mr. and Mrs. Tom Wilkinson.

Mr. and Mrs. Dan Suomi, Mr. and Mrs. John Siitari and Mrs. John Maki visited at South Range Wednesday.

## Nahma

Nahma, Mich.—Mr. and Mrs. P. Prokop and Mr. and Mrs. Dale Prokop and daughter Sandra, all of Garden, were guests here Sunday at the home of Mr. and Mrs. Dick Douville.

Mr. Ewald Anderson and daughter Marlene of Eagle River, Wis. and Mrs. Wilcox of Pearson, Wis. visited here Friday evening at the home of Mr. and Mrs. Victor Malcolm.

Mr. and Mrs. Jack Williams of Detroit spent the week end at the home of Willia mMcClinchy.

Mr. Donald Clinch of Fort Sheridan, Ill., spent the week end at the home of his father, Robert Clinch.

Mr. and Mrs. Ed Godin returned Saturday to their home in Lansing after spending Christmas with Mrs. Godin's parents, Mr. and Mrs. Charles Payne.

Mr. and Mrs. William Follo and son Allen, and Mrs. E. A. Laux and son Cecile of Fayette, and Mr. and Mrs. Carl Follo and son of Escanaba were guests New Year's Day at the home of Mr. and Mrs. Bill Sefick.

Mr. and Mrs. F. Marsh and sons Dick and Bob of Crandon, Wis. were guests over the week end at the home of Mr. and Mrs. J. P. Nolans.

Mrs. William Bink and daughter, of Kipling, and Miss Nell Mala of Sault Ste. Marie visited Mrs. Mary Strugean Saturday evening at the Clarence Menary home.

Mr. Pete LeClair and daughter Betty of Gladstone spent Sunday at the home of Nick Gemuenden.

Junior Guertin of Garden is enjoying a holiday vacation here with relatives.

Miss Ruby Bramer returned Sunday evening to Chicago to resume her studies at the Columbus hospital school of nursing.

Mr. and Mrs. Walter Belanger and family, of Gladstone, spent New Year's Day at the home of Mr. and Mrs. Douglas Schafer.

Mr. and Mrs. Bert Heric and daughter Caren returned Sunday to their home in Gwinn and was accompanied by Mrs. Heric's brother, Jackie Schwartz.

Mr. and Mrs. Herman Bramer and Mr. and Mrs. Lewellyn Bramer were guests of Mr. and Mrs. Norman Rivers of Manistique on New Year's Day.

Mr. and Mrs. Henry Sargent returned Sunday morning to their home in Pontiac after spending the holidays with Mr. and Mrs. Herman Bramer.

Mr. and Mrs. Frank St. John and family of Manistique spent New Year's Day here with relatives and friends.

## WISHING WELL

Registered U. S. Patent Office

| | | | | | | | | | | | | |
|---|---|---|---|---|---|---|---|---|---|---|---|---|
| 3 | 8 | 5 | 8 | 2 | 7 | 6 | 4 | 8 | 2 | 7 | 5 | 6 |
| A | C | P | O | A | A | Y | F | I | H | T | R | O |
| 4 | 6 | 2 | 7 | 5 | 8 | 3 | 6 | 7 | 5 | 4 | 6 | 8 |
| A | U | A | R | O | N | V | R | O | S | M | P | S |
| 2 | 5 | 8 | 3 | 6 | 4 | 7 | 2 | 8 | 6 | 5 | 3 | 7 |
| R | P | W | O | L | E | U | D | I | A | E | I | B |
| 6 | 3 | 7 | 2 | 8 | 5 | 8 | 6 | 4 | 7 | 8 | 2 | 5 |
| N | D | L | P | L | R | L | S | F | E | J | R | O |
| 4 | 8 | 5 | 3 | 7 | 6 | 8 | 2 | 4 | 7 | 3 | 5 | 6 |
| O | I | U | A | P | W | N | O | R | A | F | S | I |
| 2 | 5 | 6 | 4 | 8 | 3 | 6 | 5 | 7 | 2 | 6 | 4 | 3 |
| B | Y | L | Y | G | A | L | E | S | L | W | O | L |
| 6 | 7 | 5 | 3 | 8 | 2 | 6 | 7 | 4 | 8 | 2 | 5 | 7 |
| I | S | A | L | L | E | N | E | U | E | M | R | S |

HERE is a pleasant little game that will give you a message every day. It is a numerical puzzle designed to spell out your fortune. Count the letters in your first name. If the number of letters is 6 or more, subtract 4. If the number is less than 6, add 3. The result is your key number. Start at the upper left-hand corner of the rectangle and check every one of your key numbers, left to right. Then read the message the letters under the checked figures give you. 1-3

Copyright 1941, by William J. Miller, Distributed by King Features, Inc.

LIL' ABNER By Al Capp

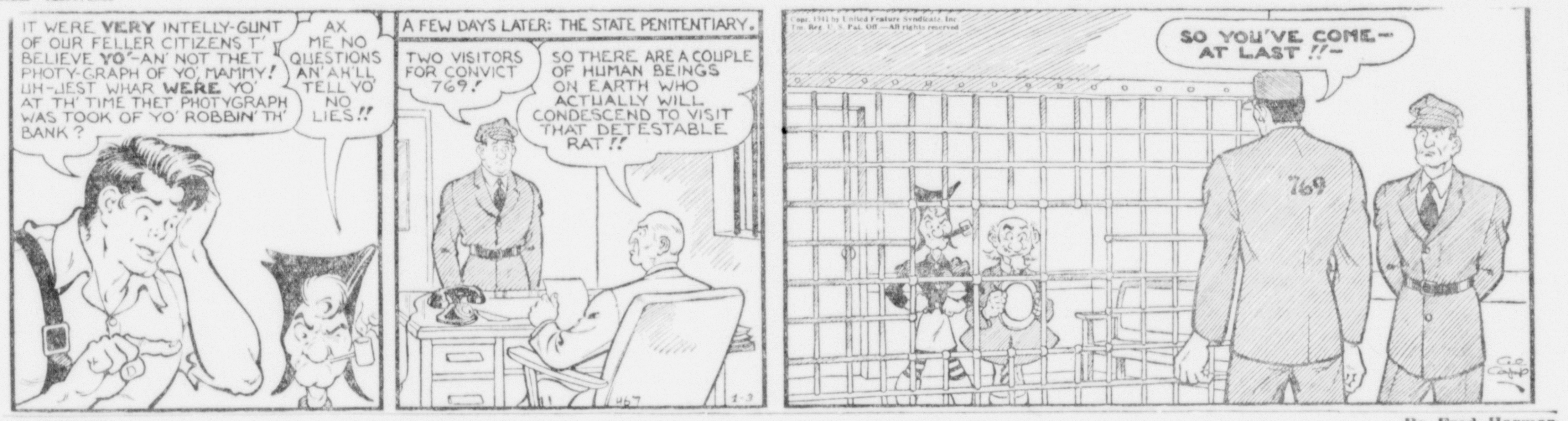


RED RYDER By Fred Harman

BOOTS AND HER BUDDIES By Martin

WASH TUBBS By Crane

FRECKLES AND HIS FRIENDS By Blosser

ALLEY OOP By V. T. Hamlin

CLASSIFIED ADVERTISING RATES
Daily rate, consecutive insertions

| Rate per line | Charge | Cash |
|---|---|---|
| One Time | .16 | .12 |
| Three Times | .14 | .10 |
| Six Times | .12 | .08 |

WHEN AND WHERE TO PLACE WANT ADS

The Classified Advertising Department is situated at

600-602 LUDINGTON ST.

These offices are open to receive advertisements from 8 a. m. to 6 p. m., daily. All ads received up until 6 p. m. will appear in editions the following day.

**PHONE 693**
**Ask For Adtaker**

CLASSIFIED ADVERTISING INFORMATION

Errors in advertisements should be reported immediately. The Daily Press will not be responsible for more than one incorrect insertion.

All ads are restricted to their proper classification and to the regular Daily Press style of type. The publishers reserve the right to edit or reject any classified advertising copy.

Advertising ordered for irregular insertions takes the one time rate. No ad is taken for less than a basis of three lines. Count six average words to the line. An average word contains six letters.

Accounts unpaid after 20 days will not be granted further credit.

Charged ads will be received by telephone and if paid at the Daily Press office within six days from the first day of insertion cash rates will be allowed.

Ads ordered for three or six times and stopped before expiration will be charged for only the number of times the ad appeared and adjustment made at the rate earned.

The Daily Press makes an earnest effort to keep its advertising columns free of deceptive and dishonest announcements. Readers are requested to report unsatisfactory dealings with any advertiser in these columns.

PLEASE DO NOT ask for information on blind ads. The Daily Press will not disclose the identity of any box number or give any information not contained in the ad itself. A flat charge of 10c will be made for each box number issued

Read Press CLASSIFIED ADS They Are Time and Money Savers

## WHERE YOU CAN GET SERVICE!

These firms and institutions are reliable and will serve you well.

Battery, Electric and Radiator Service
Auto-lite & Willard Batteries. Authorized South Wind Car Heater Sales and Service. More Heat Faster Guaranteed.
Central Electric Co.
1960

Complete Body Service
Including: Repairing, Refinishing, Washing, Polishing, Greasing, Etc. Guaranteed Work. We Call For and Deliver Your Car.
Phone 518
Norstrom Motors, Inc.

CALL
George's Radio Shop
George Kornetzke, Prop.
For
RELIABLE RADIO SERVICE
STROMBERG-CARLSON RADIOS
705 South 15th Telephone 705

USE BUSINESS DIRECTORY FOR RESULTS

AUTO LOANS UP TO $300 IN 15 MINUTES
Also Furniture and Livestock Loans
LIBERTY LOAN CORP.
815 Ludington Phone 1253

WELL DRILLING
TOM RICE & SON
Inquire About Our Easy Payment Plan
ALL WORK GUARANTEED
314 No. 11th St. Escanaba, Mich. Phone 1202-W

Cabinet & Carpenter Work
Specializing In Kitchen Cabinet Building and All Remodeling Work.
ALFRED BRANDT
705 S. 14th St. Phone 2595

Pay All Your Bills With A
PERSONAL LOAN
A Monthly Installment Loan Available to Responsible Men and Women
An opportunity to consolidate and pay all your debts by means of one loan — a simple, practical plan, which permits repayment over an extended period.
You Need Not Be A Depositor to Use This Service
THE STATE SAVINGS BANK
Escanaba, Michigan

HYDRAULIC STOKOL DRIVE
Air conditioner and combination furnace Stoker blower units. Furnace cleaning and repair work.
Service Any Make Stoker
HENRY E. BUNNO
Dealer
922 2nd Ave. N. Phone 1659

USED FURNITURE OF ALL kinds can find sale promptly through these classified ads. Try it.

KEN L. GUNDERMAN MANAGER

# MANISTIQUE

PHONE 155
DAILY PRESS BLDG.
111 Cedar Street

## VACANCIES FOR ARMY LISTED

### Skilled Technicians Now Needed, Recruiting Service Reports

Openings for a number of skilled technicians for assignment at Fort Sheridan, Illinois, and Camp McCoy, Wisconsin, have been announced by the U. S. Army recruiting service. Enlistments will be taken for three year periods to fill the announced vacancies. Application can be made at the local recruiting office.

Vacancies announced include the following:

Fort Sheridan—engineer section—1 engineman (gas, oil and steam) who is a high school graduate; infantry—3 chauffeurs and truck drivers with auto mechanic training, 3 experienced cooks, 1 experienced baker.

Camp McCoy—50th signal battalion—1 inside, telephone and telegraph; 1 installer, telephone and telegraph; 1 installer and repairman, telephone and telegraph; 1 radio operator; 1 line repairman, telephone and telegraph; 2 teletype operators; 1 teletypeman; 1 line foreman, telephone and telegraph; 1 linesman, telephone and telegraph; 1 draftsman, telephone and telegraph; 1 cook; 1 wire chief, telephone and telegraph; 1 radio electrician; 1 frameman, telephone and telegraph; 1 powerman, telephone and telegraph; 1 switchboard installer, telephone and telegraph; 1 clerk-typist, shorthand; 1 auto electrician; 1 auto mechanic; 1 general mechanic.

## Briefly Told

**Red Cross**—Volunteer workers will resume work at the court house on January 10.

**W. B. A.**—The Woman's Benefit association will meet Tuesday evening, January 7, at the home of Mrs. Henry Jahn.

**R. N. A. Audit**—There will be a semi-audit of the Royal Neighbors books Tuesday evening, January 7, at the home of Mrs. Kenneth Willfong, Cedar street. All managers, recorders and receivers are asked to be present.

Mr. and Mrs. William Patterson, Friend Fairchild, Mrs. Myrtle Ackley and son, Austin, of Engadine, Mrs. Anna Wood, June Wood and Leon Wood were dinner guests at the Edgar Wood home New Year's Day.

PARKER'S
Dancing Saturday
Gorsche's Orchestra
SUNDAY
Hollis Matthews
And His Orchestra

We Make Our Own
ICE CREAM
Saturday & Sunday Specials
15 Different Fruit Flavors
Quart Brick 29c Pint 15c
Something New!
Frosted Malted Milk!
The drink that you eat with a spoon
Glass 10c Qt. 25c
Sunday Chicken and Turkey Dinners
50c & 75c
THE EAT SHOP
"Where Dining Is A Pleasure"

## *City Basketball League To Start Schedule Monday*

The first round of the basketball schedule for the Manistique City league will start Monday, Jan. 6, at the old gymnasium. Games will be played Monday, Tuesday and Thursday nights each week with two games scheduled each night. The first game will start promptly at eight o'clock. There will be no admission charge.

Seven teams are in the league, including the Inland, Barkers, Cooks Alumni, CCC Cooks, Sandwich Shop, Ford V-8, and CCC Germfask.

The schedule for the first round follows:

January 6—
Inland vs. Cooks Alumni.
Barkers vs. CCC Cooks.
January 7—
Sandwich Shop vs. CCC Germfask.
Ford V-8 vs. CCC Cooks.
January 9—
Cooks Alumni vs. Barkers.
Inland vs. CCC Germfask.
January 13—
Inland vs. Ford V-8.
Barkers vs. Sandwich Shop.
January 14—
CCC Cooks vs. CCC Germfask.
Inland vs. Sandwich Shop.
January 16—
Barkers vs. Ford V-8.
Cooks Alumni vs. CCC Cooks.
January 20—
Ford V-8 vs. CCC Germfask.
CCC Cooks vs. Inland.
January 21—
Sandwich Shop vs. Cooks Alumni.
CCC Germfask vs. Barkers.
January 23—
CCC Cooks vs. Sandwich Shop.
Ford V-8 vs. Cooks Alumni.
January 27—
Inland vs. Barkers.
CCC Germfask vs. Cooks Alumni.
January 28—
CCC Cooks vs. Barkers.
Sandwich Shop vs. Ford V-8.

## GHEEN FAMED PUBLIC ORATOR

### Noted Speaker to Talk At High School Next Wednesday Night

Manistique residents will be accorded an exceptional treat when James Gheen, noted public relations counselor and platform entertainer, speaks at the Manistique high school auditorium under the sponsorship of the Manistique Chamber of Commerce next Wednesday, January 8.

Mr. Gheen has spoken in 41 states in this country as well as in Canada, in more than 600 communities and has achieved a reputation as a public speaker that is distinctly unique.

As a speaker with a vital message delivered in a most entertaining manner, Gheen is outstanding. His career includes positions as a newspaperman, Chamber of Commerce secretary, and as counselor for numerous civic organizations.

The entire public is invited to hear Mr. Gheen, Chamber of Commerce officials have emphasized, and there will be no charge for admission.

The Manistique ladies' octette and a local orchestra will provide musical features of the program.

Interesting news! See Classified Page.

FOR RENT
3 Room Furnished and Heated Apartment
PAUL KIEFER
176 River Street

DANCE
At
NEPPER'S
NIGHT CLUB
Isabella, Mich.
Tonight
Music By
Hollis Matthews
No Minors Allowed
Sunday Afternoon
DANCE
Music by Sanford
From 2 Until ?
BEER WINE

CEDAR THEATRE
TODAY
MATINEE, 2 p. m.
"Thundering Frontier"
with CHARLES STARRETT
ALSO FINAL CHAPTER OF
"Winners Of The West"
FOTO-PAY-DAY

## BOWLERS SEEK 1943 TOURNEY

### U. P. Event May Be Held On All Alleys In Manistique

Manistique bowlers this week were given the green light in their efforts to land the upper peninsula bowling tournament here for 1943 with an announcement from Walter E. Johnson, of Ishpeming, secretary-treasurer of the U. P. Bowling association, that association directors would probably approve a proposal to conduct the tournament here at all three local bowling establishments.

The association has a ruling preventing the tournament being held on less than six alleys. Each of the local bowling establishments has four alleys, a total of 12 in all.

Under the suggestion made by local bowling interests, if Manistique was permitted to bid for the tournament and was successful in its bid, all local alleys would be utilized for the tournament, with each bowler dividing his nine game series in the five-man, singles and doubles events among the three bowling establishments located here.

In his communication, Johnson revealed that he had sounded out the directors on the proposal advanced by Manistique bowlers and of 18 written replies, and two verbal replies, all but two directors expressed approval of the plan.

The 1941 tournament is scheduled to be held at Ishpeming and although the 1942 tournament has not yet been awarded, it is regarded as unlikely that Manistique could hope to land the tournament here prior to 1943.

Approximately 200 teams from all sections of the upper peninsula compete in the event annually, the blue ribbon event of upper peninsula bowling.

In the past the U. P. event has never been awarded to more than one bowling establishment within a community. Manistique, however, has long been among the outstanding bowling boosters in the peninsula, and local bowling enthusiasts feel that Manistique, with 12 new alleys available for tournament use, should not be deprived of an opportunity to sponsor the tournament.

## *Saturday Evening Bowling Parties Start At Elks*

The regular Saturday evening stag parties at the Elks club will get under way tonight when Bill Corson's Lakeside No. 1 aggregation clashes with Ronald Fiegel's Lakeside No. 2 squad. In the other match, John Kelly's Lower Arbutus team tangles with Ira Crawford's Upper Arbutus five. Lunch and refreshments following the bowling match will be served by a committee comprising Dr. C. F. Anderson, Dayl Croskery, Ralph Williams, and Emmett McNamara.

These matches will start an elimination tournament which will carry through on Saturday evenings until Feb. 22. Matches will be decided by total pins and regular league handicaps will be used. One defeat eliminates a team from the tournament and much interest is being centered on these matches.

Personnel of the competing teams which will take the alleys between 8:30 and 9 o'clock tonight are as follows:

Lakeside No. 1, Wm. Corson, capt., Dr. J. Fyvie, L. Hartman, W. Hartman, A. Fagerlin, M. Strom, R. Arrowood, H. Eriksen.

Lakeside No. 2, Ronald Fiegel, capt., C. Siddall, R. G. Hentschell, Jack Quick, Otmer Schuster, Earl Jackson, Theodore Richards.

Lower Arbutus, John Kelly, capt., Ray Prine, Ben Gero, Peter Babladelis, Jack Wilde, L. C. Harbin, Bob Orr, Ferd Gorsche, Lew Tebo.

Upper Arbutus, Ira Crawford, capt., Tom Bolitho, Art Drevdahl, Alex Creighton, W. LaFreniere, George Babladelis, Wm. Norton, Ed Jackson, Wm. Cook.

## Obituary

**FRANK CHOPP, JR.**

Funeral services for Frank Chopp, Jr., 12, who died suddenly Wednesday, will be held at eight o'clock this morning at St. Francis de Sales church. Rev. Fr. Schevers will officiate and interment will be made in Fairview cemetery.

Survivors not included in the account of the youth's death in yesterday's issue of the Press include the boy's mother, Mrs. Mary Wadaker, of Detroit, and an uncle, Steve, Szmanesky, of Chicago.

## Social

**Bridge Club**

Mrs. Alvin Nelson entertained members of her bridge club and their husbands Thursday evening, at her home.

Four tables of bridge were in play with first prizes going to Mrs. R. L. Prine and Arthur Cockram. Mr. and Mrs. W. F. Kefauver won the second high prizes.

Refreshments were served with appointments in the holiday motif.

Mr. and Mrs. R. L. Prine were guests of the club.

Mrs. Herbert Utecht and daughters have returned from a two weeks' stay in Barberton and Akron Ohio.

## Church Services

**CONGREGATIONAL**
(Isabella)
Gerald Smith, Pastor.
2:00 p. m.—Quarterly Communion service.

**CONGREGATIONAL**
(Cooks)
Gerald Smith, Pastor.
7:00 p. m.—Quarterly Communion service.

**PRESBYTERIAN**
D. Huenink, Pastor
January 5
Sunday School—10 a. m. A. F. Hall, superintendent. Mrs. G. Leslie Bouschor, Primary superintendent.
Morning Worship—11 a. m. New Year's Service. Mrs. James Fyvie will accompany the quartet.
Evening Bible Class—7:30 p. m.
Young People's Meeting — Wednesday, 7 p. m.
Saturday Bible Classes, beginning at 9 a. m.
We invite you to come and join us in fellowship and worship.

**FIRST METHODIST**
Otto H. Steen, Pastor
Sunday, January 5, 1941
Church School—9:45.
Morning Worship—10:45. Anthems by the Choir.
Wednesday, 2:30—The Womans Society of Christian Service will meet in the church parlors.
Wednesday, 4:30—Pioneer Clubs.
Wednesday, 7:30—Epworth League.
Thursday, 7:30—Choir rehearsal.

**ENGADINE METHODIST**
Otto H. Steen, Pastor
Sunday, January 5, 1941
Church School—10:30 a. m.
Worship Service—7:30 p. m.
Everybody welcome.

**BETHEL BAPTIST**
Ernest E. Nelson, Pastor
9:30—Church School. Mrs. Edw. Sundell, superintendent.
10:30—Church School at Bethel Chapel, Gulliver. Mrs. Gordon Bergman, superintendent.
10:30—Morning service. Special music by the Junior choir. New Years meditation.
11:00—Morning worship in the Swedish language.
7:30—Evening worship. Sermon topic, "A Trinity of Triumphs". Special music by the choir. Commemoration of the Lord's Supper.
The Universal Week of Prayer will be observed this week with meetings every evening, except Saturday. The pastor will speak. There will be special music at all meetings.
The public is cordially invited.

**ZION LUTHERAN**
Palmer S. Nestander, B. D., Pastor
A Blessed and Happy New Year to one and All.
Sunday School and Bible Class this coming Sunday at 9:30 a. m.
Morning Worship at 10:30 a. m.
Swedish Services this Sunday at 7:30 p. m. Welcome to the House of God.
On Jan. 7th a lecture will be given by Karl Ladwig, a special student at our Seminary at Rock Island, Ill., who will lecture on conditions in Germany as well as the Jewish situation. Mr. Ladwig grew up in Germany and has first hand information on the church question. This lecture will prove of vital interest. The public is invited. A free will offering will be received.
On January 13 the Annual Meeting of the congregation will be held in the sanctuary at 7:30 p. m. Those having reports to make please complete the same and have in the hands of the pastor not later than Wednesday of next week, Jan. 8th.
The Board of administration meets January 6th, Monday, in the Church Study.
Welcome to the Friendly Church with the Christian Spirit.

**FIRST BAPTIST**
George Benj. King, Pastor
Sunday, January 5, 1941
10:00 a. m.—Morning Worship Service. Sermon by the pastor, "A Life Investment."
11:15 a. m.—Church School. Virgil Arrowood, superintendent. Classes for all ages. Missionary Sunday.
No evening church service.
Monday, January 6, 7:30 p. m.—World Wide Guild. Meeting at the parsonage.
Tuesday, January 7, 8:00 p. m.—Farther Lights Society meeting at the home of the president, Miss Winnifred Orr, 211 Lake street.
Wednesday, January 8, 2:30 p. m.—Ladies' Aid Society meeting in the church parlors.
Thursday, January 9, 7:30 p. m.—Combined meeting of the B. Y. P. U. and the Mid-week Prayer Meeting and Bible Study Hour for Mission study. "Stand By For China". An hour of fellowship for all young and old.
8:30 p. m.—Choir rehearsal.

**ST. PETER'S LUTHERAN**
H. J. Lemke, Pastor
10:00—Divine Services. Congregational meeting after the service. A good attendance is desired.

**GRACE LUTHERAN**
(Germfask)
H. J. Lemke, Pastor
2:00—Divine services. Holy Communion will be celebrated. Congregational meeting after the service. A good attendance is desired.

Mrs. Rubin Nelson and children, Beverly Lou and Willard, of Rapid River, have left for Buffalo, N. Y., where they will join Mr. Nelson who is employed in the construction of the Curtiss airplane factory. Mrs. Nelson is a daughter of Mr. and Mrs. Otto Sandstrom of this city.

Eleanor Bates of Crystal Falls, spent a few days here with friends.

## "Bottoms Up" -- By Max Barsis

"Now what does it say to do?"

TOM BOLGER MANAGER

# GLADSTONE

PHONE 3741
RIALTO BLDG.

## SKI SCHOOL OPENS TODAY

### Joe Maurin Will Teach Fundamentals On First Day

Rudimentary principles of skiing will be on the program for the opening session of the Escanaba Daily Press Ski school, to be held under the direction of Joe Maurin of Land O' Lakes, Wis., at the Gladstone ski park this afternoon, beginning at one o'clock.

First day instructions will cover the proper use of poles and the correct methods of walking on skis, turning around, downhill riding position and climbing.

During the balance of the week, lessons will be devoted to double stemming, snow plow turns, traverse skiing and single stemming. The last three days will be given over principally to learning how to make the faster turns.

Holders of the Ski School tickets, being distributed by cooperating Gladstone merchants, will be able to receive their instructions both afternoon and evenings. Afternoon classes will be held at one, two and four o'clock, and the evening school will be in session from 7 until 9 p. m. The latter will be mainly for persons, unable to attend in the afternoons.

Private instructions will be given mornings by Mr. Maurin at the regular professional rate. Those wishing to take the morning lessons are asked to notify William Skellenger, president of the Gladstone Ski club. The private classes will be held for one hour each from 9 a. m. until 12 noon.

## CHURCH HOLDS ANNUAL MEET

### First Lutheran Church Has Sucessful Year

The congregation of the First Lutheran church gathered for its annual business meeting Thursday evening following a church family supper served in the church parlors that evening at 6:30 o'clock.

Arrangements for the supper were made by a committee from the Dorcas society headed by Mrs. M. D. Mathison, chairman.

The meeting was presided over by the Rev. J. Otto Magnuson, pastor, who reported the First Lutheran church to have had a successful and happy year. The membership is now 250. All financial obligations have been met during the past year.

Discussions regarding a new heating plant and improvements on the church edifice were held and further action will be taken at a future meeting.

Results of the election are as follows:

Deacons — (Re-elected) Matt Lundstrom, John A. Olson.

Trustees — (Re-elected) William Nelson; (new) Henry Martinson, Alcott Erickson.

Financial secretary — Alvin Bjorklund.

Janitor—Otto Dahlbeck.

Organist—Mrs. J. O. Magnuson.

Sunday school superintendent—Adelle Martinson.

Delegate to Superior Conference—Elof Hanson; (alternate) A. C. Bjorklund.

Auditing committee—Vera Ohman, Mrs. Ollie Nelson, Alcott Erickson.

Nominating committee—Eugene Perkio, Mrs. Selma Jacobson, and Axel Nylund.

Mrs. Clifford Goodman and children, Stillman and Janelle, left yesterday to return to their home in Chicago following a visit at the August Goodman and Louis Skogquist homes.

Miss Eileen Anderson has returned to Chicago following a vacation visit at the home of her parents, Mr. and Mrs. Jack Anderson.

Additional Gladstone News Will be Found on Page Ten

## Church Services

**ALL SAINTS' CATHOLIC**
8:00 a. m.—Low Mass.
10:00 a. m.—High Mass.
Confessions Saturdays at 3:00 and 7:30 p. m. and Thursday before the first Friday of each month.
Friday, 7:00 p. m.—Novena service in honor of Our Sorrowful Mother.

**REORGANIZED CHURCH OF JESUS CHRIST OF LATTER DAY SAINTS**
Elder Warner Acker, Pastor.
9:55—Sunday school.
11:00—Prayer service.
7:30—Evening service.
Tuesday, 2:30 p. m.—Woman's department.
Friday, 7:30 p. m.—Zion League.

**CONGREGATIONAL**
(Rapid River)
Gerald Smith, Pastor.
9:00 a. m.—Church school. Mr. Miller, superintendent.
10:00 a. m.—Quarterly Communion service.
Tuesday, 7:00 p. m.—Young People meet at church.
8:00 p. m.—Bible study group. This is the first time for this group to meet. We welcome any who are interested in the study of the Bible to join this course with us. It will consist of lectures illustrated by stereoptican pictures.
The night of January 15 there will be a pot-luck supper at the Aid rooms after which will follow the annual business meeting of the church. New officers for the year will be chosen at this time. Please make your plans to come and enjoy the supper and fellowship with us and take part in the business of the church.

**FIRST BAPTIST**
Rev. Nils J. Hedstrom, Pastor.
Sunday, January 5
10:30—Unified service including Swedish service and Sunday school.
6:30—Devotional service.
7:30—Evening service, English.
The universal week of prayer will be observed at services on Tuesday, Wednesday, Thursday and Friday evenings at 7:30 o'clock.

**TRINITY EPISCOPAL**
Holy Communion at 8 a. m. by Rev. James G. Ward.

**MISSION COVENANT**
C. V. S. Engstrom, Pastor.
Sunday, January 5
The universal prayer week will be observed in our church with services as follows:
9:30—Sunday school.
10:45—Morning worship.
7:30—Evening service. Services to be conducted in the English language.
Services will be conducted throughout the week every evening at 7:45 o'clock except Saturday.

**FIRST LUTHERAN**
Rev. J. Otto Magnuson, Pastor.
Sunday, January 5
9:30 a. m.—Sunday school.
10:45 a. m.—Divine worship.
No evening service this Sunday.
Tuesday, 7:30 p. m.—Meeting of the Board of Administration, at the parsonage.
Wednesday, 7:45 p. m.—Special meeting at the church at which Karl Ladwig, a Jewish student at the Augustana Theological Seminary in Rock Island, will be the guest speaker. Everyone is cordially invited.
Thursday, 2:30 p. m.—Meeting of the Ladies' Aid at the church. Mrs. Otto Dahlbeck will serve as hostess.
Friday, 4:00 p. m.—Confirmation class meets for instruction.
8:00 p. m.—Dorcas society meets at the home of Mrs. Ollie Nelson, who will serve as hostess for the evening.

**MEMORIAL METHODIST**
Rev. Ivan O. Gonser, Pastor.
Sunday, January 5
8:30 a. m.—Chimes program.
9:00 a. m.—Church school.
10:00 a. m.—Chimes program.
10:15 a. m.—Worship service. Music by the Senior choir.
6:30 p. m.—Senior Epworth League.
Monday, 7:00 p. m.—Boy Scouts.
Tuesday, 6:30 p. m.—Junior and Intermediate Epworth Leagues.
Wednesday, 2:30 p. m.—General meeting of WSCS at church.
Thursday, 11:00 a. m.—Bible school.
4:00 p. m.—Campfire Girls meeting.
7:00 p. m.—Senior choir rehearsal.
Friday, Jan. 10, 5:00 p. m.—Fish fry.

**FREE METHODIST**
Lowell Deracheid, Pastor.
Sunday, January 5
10:00—Sunday school.
7:00—Y. P. M. S.
7:30—Evening service.
Tuesday evening—Prayer meeting at the Jones home at Ensign.
Thursday evening—Prayer meeting.
Everyone welcome.

**ST. PAUL'S EV. LUTHERAN**
Synodical Conference
Theophil Hoffmann, Pastor.
Sunday after New Year, January 5
9:00 a. m.—Divine services with sermon based on 1. Peter 4, 12-19. Installation of newly elected officers. All our services are conducted in the English language.
10:00 a. m.—Sunday school; Presentation of Christ.
Tuesday, 4:00 p. m.—Confirmation class.
6:30 p. m.—Junior Bible class.
Friday, 7:30 p. m.—Sunday school teachers.
Welcome to worship with us, especially if without a church home.

**ST. MARTIN'S EV. LUTHERAN**
(Rapid River)
Synodical Conference
Theophil Hoffmann, Pastor.
Sunday after New Year, January 5
10:45 a. m.—Divine service with sermon in the English language. The newly elected officers will be installed during this service.
Wednesday, 12:00 noon—Confirmation instructions.
Welcome to worship with us, especially if without a church home.

DANCE TONIGHT
ARCADIA INN
Music By
Eddie Rosenlund
And His Orchestra
A Pleasant Place to Spend An Evening
No Jitterbugs Allowed
BEER • WINE • LIQUOR

Drop In At The
BUNGALOW TAVERN
TONIGHT
For a Delicious Fried Chicken Plate Lunch, 40c
Tasty Hamburgers and Hot Dogs Daily
You'll Meet Your Friends Here
BEER • WINE • LIQUOR

Don't Miss Stopping At The
SWALLOW INN
Rapid River
If You're Out for a good time.
Dancing Every Night But Monday
Where Evenings Are Pleasant
BEER • WINE • LIQUOR

Join the Merrymakers At
VAN'S
Music By
Groleau's Orchestra
Tonight
A Pleasant Place to Spend An Evening
BEER • WINE • LIQUOR

## Conduct Last Rites For Warner L. Acker

Last rites, largely attended, were conducted for Warner L. Acker, Rapid River, yesterday afternoon at the Reorganized Church of Jesus Christ of Latter Day Saints, which he had served as pastor for the past ten years.

Services were at 2 o'clock and officiating was Elder Allen Schreur, Gaylord, Mich.

Serving as pallbearers were Dr. Motzner, Gwinn; Rex Stowe, Donald Swan and John Rasmussen, city; Carl Person, Rapid River, and Walter VanDeWeghe, Kipling.

Burial was made in the Rapid River cemetery.

Swenson Brothers funeral parlors were in charge.

## City Briefs

E. W. Seger left last night for Washington, D. C., where he will spend about three months visiting with his son, Gordon, formerly of Gladstone.

Miss Dorothy Olson is leaving this morning for Wausaukee, Wis., where she teaches following a week's vacation at the home of her parents, Mr. and Mrs. Ole Olson, Wisconsin avenue.

Mr. and Mrs. Wilfred Mineau are the parents of a son born on New Year's Day at the family home, 424 Dakota avenue.

Mr. and Mrs. Charles Erickson are confined to their home on Delta avenue suffering from the flu.

## A. BONKOWSKI DIES SUDDENLY

### Local Resident Stricken While At Work Friday

Anthony Bonkowski, 54, North Fourteenth street, city, suffered a heart attack and passed away suddenly yesterday morning at 8:50 o'clock while at work on a WPA project on the Stonington Peninsula.

Mr. Bonkowski was born in Warsaw, Poland, March 8, 1887. He came to the United States and Chicago in 1902. He was married to Henrietta Bison at Chicago on Feb. 21, 1910. The family moved to Garden in 1913 and three years later came to Gladstone where they have resided since.

Until the past few years, Mr. Bonkowski had been employed by the Delta Chemical and Iron Co., at Wells.

Surviving are the widow, three daughters and two sons, Andrew Bonkowski and Mrs. Joseph Meyers, New York City; John Bonkowski and Mrs. Earl Walker, Detroit, and Julia at home.

The body was removed to Swenson Brothers funeral parlors.

Arrangements for the funeral have not been completed.

Drop In At
NELSON'S CAFE
For a Delicious Lunch
We're Sure You'll Enjoy It!
Tonight
Special Chicken Plate Lunch
Lunches and Short Orders Daily
Beer • Wine • Soft Drinks

CASH WHEATON'S CARRY

| | | | |
|---|---|---|---|
| Round Steak, Sirloin, Porter House Steak, lb. | 22c | Pork Loin Roast, lb. | 15c |
| Pot Roast, lb. | 15c | Spiced Ham, lb. | 23c |
| Chuck Roast, lb. | 16c | Pork Chops, lb. | 20c |
| Fresh Hamburger, Lean, lb. | 15c | Sliced Bacon, Best, lb. | 22c |
| Chocolate Drops, lb. | 10c | Fresh Roasted Peanuts, lb. | 10c |
| Salted Peanuts, lb. | 10c | Eggs — Strictly Fresh | |
| Pork Butt Roast, lb. | 16c | Large, doz. | 25c |
| Leg Veal, lb. | 25c | Large Oranges, doz. | 30c |
| Veal Shoulder, lb. | 18c | Sandwich Cookies, lb. | 12c |
| Veal Stew, lb. | 12c | Butter, lb. | 36c |
| Spring Chickens, the Best, lb. | 25c | We have bulk candy at very reasonable prices. | |
| Boiled Ham, lb. | 35c | | |

BEER, 3 for 28c; WINE, qt. 54c; Asselin's ICE CREAM, qt. 32c
OPEN NIGHTS AND SUNDAYS

RIALTO (ALWAYS 2 FEATURES) 2 Smash Hits
LAST TIMES TODAY
FOTO-PAY-DAY
HIT NO. 1 HIT NO. 2

Shown at 7:00 and 10:00 p. m.

Shown at 9:00 p. m. ONLY
ADDED SCREEN ENTERTAINMENT
SERIAL—"THE SHADOW" CHAPTER NO. 11
3-STOOGE COMEDY—"PLUMBING THEY WILL GO"
Matinee - 2:00 p. m. Adults 20c Est. Price Children 10c Est. Price
Evening - 6:30 and 9 p. m. Adults 30c Inc. Tax Children with Parents 10c
Note, Sunday—Continuous Policy
STARTS TOMORROW
Starting 12:00 o'clock Noon
HIT NO. 1 HIT NO. 2
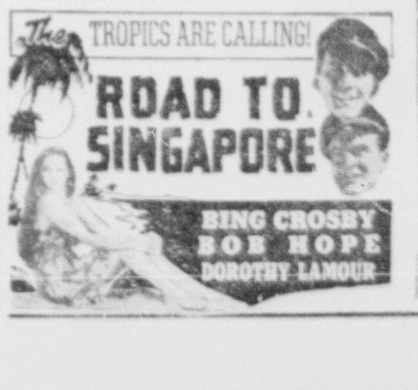

THE GREATEST OF CAPRA HITS!!
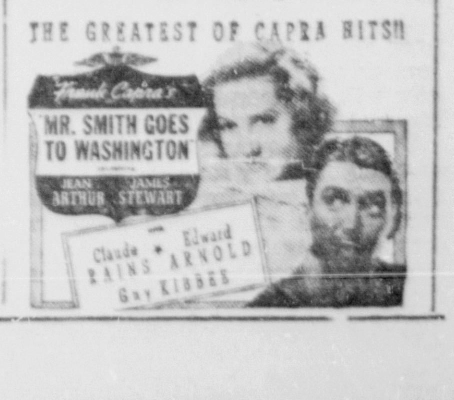

# FAVORITES GAIN 1 TO 2 POINTS

**STOCK MARKET AVERAGES**
Compiled by The Associated Press

| | Ind'ls 30 | Rails 15 | Ut's 15 | Stocks 60 |
|---|---|---|---|---|
| Net change.. | A.6 | A.3 | A.2 | A.4 |
| Friday | 62.8 | 16.4 | 35.0 | 44.1 |
| Previous day | 62.2 | 16.1 | 34.8 | 43.7 |
| Month ago | 62.7 | 16.0 | 34.5 | 43.8 |
| Year ago | 73.5 | 20.0 | 40.4 | 51.7 |
| 1940-41 high | 74.2 | 20.5 | 40.6 | 52.2 |
| 1940-41 low.. | 52.3 | 13.0 | 30.9 | 37.0 |
| 1939 high | 77.0 | 23.8 | 40.6 | 53.9 |
| 1939 low | 58.8 | 15.7 | 33.7 | 41.6 |

60-Stock Range Since 1927:

| | 1937-38 | 1932-36 | 1927-29 |
|---|---|---|---|
| High | 75.3 | 72.8 | 157.7 |
| Low | 33.7 | 16.9 | 61.8 |

BY FREDERICK GARDNER

New York, Jan. 3 (AP)—Stocks, loafing at slightly higher levels during the greater part of today's market, hit a last-minute rallying stride behind steels and motors that boosted prices for favorites 1 to more than 2 points.

The revival in the automotive and metal groups stiffened prices in other departments, although many pivotal stocks advanced only small fractions and a wide assortment were at a standstill.

The Associated Press average of 60 issues emerged with a net gain of .4 point. Transfers totalled 506,040 shares, compared with 527,470 the day before.

Boardrooms found nothing outstanding in the news to account for the belated upswing. Talk was heard, however, of sizable British holdings of steels and motors, which were up for liquidation, being taken over by private syndicates. It was recalled that 53,000 shares of Texas Corp. were "sold over the counter" yesterday after the close, apparently from British account. Belief that both the motor and steel divisions would be greatly benefitted if the threat of foreign sales were lifted from the market was thought to have caused some buyers to reinstate commitments in these categories.

Many potential purchases continued to stand aside pending disposal of the reserve board's anti-inflation recommendations and the delivery of presidential messages to congress expected to clarify the defense program, the amount of the nation's forthcoming tax bill and the question of just how near the country is to actual participation in the war. The good business outlook accounted for part of the revived optimism, it was suggested.

Bethlehem Steel gained 2¾ points, U. S. Steel 2 3-8, General Motors and Chrysler 2½ each, U. S. Industrial Alcohol 2 3-8 and Union Pacific 2¼. Savage Arms jumped 3½ to a new top for the past year and Universal Pictures tacked on 5 to its recent sharp upturn.

Modest improvement was shown for U. S. Rubber, Studebaker, Electric Boat, N. Y. Shipbuilding, Santa Fe, Great Northern, Paramount Pictures, Sears Roebuck, United Aircraft, Anaconda and American Telephone.

Backward were Du Pont, Westinghouse, Eastman Kodak, J. C. Penney, U. S. Gypsum and Public Service of N. J.

Among curb gainers were Bell Aircraft, Electric Bond & Share, American Gas, Todd Shipyards and Pittsburgh Plate Glass. In arrears were Gulf Oil, Cities Service, N. J. Zinc and Pantepec.

## DAY'S MARKETS IN BRIEF

New York, Jan. 3 (AP)—

Stocks: Steady; steels, motors recover.

Bonds: Lower; some federals drop point.

Foreign Exchange: Quiet; free sterling dips.

Cotton: Mixed; Bombay selling; trade buying.

Sugar: Irregular; scattered commission house selling.

Metals: Steady; London bar silver fractionally higher.

Wool Tops: Higher; trade buying and short covering.

Chicago:

Wheat: About steady; flour and mill demand slow.

Corn: Easy; spot prices steady to ½ lower.

Hogs: Active, 10 to 25 higher.

Cattle: Fairly active, steady to strong.

**FOREIGN EXCHANGE**

New York, Jan. 3 (AP)—Foreign exchange closing rates follow (Great Britain in dollars, others in cents):

Canada: Official Canadian control board rates for U. S. dollars: Buying 10 percent premium, selling 11 percent premium, equivalent to discounts on Canadian dollars in New York of buying 9.91 percent, selling 9.09 percent. Canadian dollar in New York open market 14 percent discount or 86.00 U. S. cents.

Europe: Great Britain, official (bankers foreign exchange committee rates), buying $4.02, selling $4.04; open market, cables $4.03 3-4; Germany 40.07n, (benevolent) 18.30, Finland 2.05n, Greece .68n, Hungary 19.77n, Italy 5.06, Portugal 4.01, Sweden 23.85, Switzerland 23.21, Yugoslavia 2.35n.

Latin America: Argentine official 29.77, free 23.60; Brazil official 6.05, free 5.05; Mexico 20.75n.

Far East: Japan 23.48, Hongkong 23.79, Shanghai 5.64.

n—Nominal.

## Bert Rector Resort Under New Owners

Gould City, Mich. — Mr. and Mrs. J. Roy Schilb and Mr. and Mrs. L. A. Applegate of Hicksville, Ohio, have purchased the Green Gables cabin resort on the north shore of Lake Millekokia near here from Bert Rector, the former proprietor, and the property will be operated hereafter by Mr. and Mrs. Applegate.

The new owners have been spending their summers in the Upper Peninsula for several years and are well acquainted with the district. They have selected Lake Millekokia as one of the prettiest spots in the region and are planning a schedule of improvements for the 1941 season.

## NEW YORK STOCKS (Last Sales)

| | |
|---|---|
| Adams Exp | 6.75 |
| Air Reduction | 40.00 |
| Alaska Juneau | 4.75 |
| Alleghany Corp | |
| Al Chem & Dye | 163.00 |
| Allis Ch Mfg | 36.75 |
| Am Can | 89.62 |
| Am Car & Fdy | 30.00 |
| Am & For Pow | 1.12 |
| Am International | 3.87 |
| Am Locomotive Pf | 90.00 |
| Am P & L $6 Pf | 45.00 |
| Am P & L $5 Pf | |
| Am Rad & St S | 6.87 |
| Am Roll Mill | 15.37 |
| Am Smelt & R | 42.87 |
| Am Stl Fdrs | 27.00 |
| Am Tel & Tel | 168.37 |
| Am Tob B | 72.75 |
| Am Wat Wks | 7.00 |
| Am Woolen | |
| Am Zinc L&S | 7.87 |
| Anaconda | 27.12 |
| Anacon W & C | 33.50 |
| Andes Copper | |
| Arm Ill | 4.87 |
| Arm Ill Pr Pf | 48.25 |
| Arm Ill Pf | |
| Atch T & S F | 18.75 |
| Atl Refining | 24.25 |
| Auburn Auto | |
| Aviation Corp | 4.75 |
| Bald Loco Ct | 18.75 |
| Balt & Ohio | 3.50 |
| Barber Asph | 10.00 |
| Barnsdall Oil | 8.50 |
| Bendix Aviat | 34.37 |
| Beth Steel | 89.00 |
| Bohn Alum & Brass | 29.75 |
| Borden Co | 19.50 |
| Borg-Warner | 19.25 |
| Briggs Mfg | 24.62 |
| Brunswick-Balke | |
| Budd Wheel | 7.50 |
| Burr Add Mach | 8.37 |
| Byers A. M. Co. | 10.62 |
| Callahan Z-Lead | 1.37 |
| Calumet & Hec | 6.75 |
| Campbell Wyant | |
| Can Dry G Ale | 12.50 |
| Canad Pacific | 3.50 |
| Case (J. I.) Co | 54.75 |
| Celanese Corp | 27.37 |
| Cerro De Pasco | 31.00 |
| Checker Cab | |
| Ches & Ohio | 42.75 |
| Chi & N West | |
| Chi M St P & P Pf | |
| Chi Rk Is & Pac | |
| Chrysler Corp | 71.75 |
| Collins & Aik | 28.50 |
| Col Fuel & Iron | |
| Colum G & El | 4.62 |
| Colum Carbon | |
| Coml Invest Tr | 36.50 |
| Coml Solvents | 11.25 |
| Comwlth & South | .75 |
| Congoleum-Nairn | 17.25 |
| Cons Copper Min | 7.00 |
| Cons Edison | 22.62 |
| Cons Oil | 5.87 |
| Container Corp | 15.87 |
| Cont Can | 39.25 |
| Cont Motors | 4.00 |
| Corn Products | 44.62 |
| Crucible Steel | 47.00 |
| Cudahy Pack | |
| Curtiss-Wright | 9.25 |
| Detroit Edison | |
| Dome Mines | 15.50 |
| Dow Chem | 140.00 |
| Du Pont De N | 163.00 |
| Eastman Kodak | 139.00 |
| Eaton Mfg | 34.37 |
| El Auto Lite | 33.37 |
| El Power & Lt | 4.12 |
| El Storage Bat | 33.50 |
| Erie R R | |
| Excello | 30.00 |
| Fed Mot Truck | |
| Firestone T & R | 17.75 |
| Follansbee Bros | |
| Freeport Sulph | 38.25 |
| Gen Elec | 34.25 |
| Gen Foods | 38.62 |
| Gen Motors | 48.25 |
| Gen Ry Signal | |
| Gillette Saf R | 3.25 |
| Goodrich (Bf) | 13.50 |
| Goodyear T & R | 19.25 |
| Graham-Paige Mot | .87 |
| Granby Con Min | |
| Granite City Stl | |
| Grant (Wt) | |
| Gt Nor Ir Ore Ct | 15.37 |
| Gt Northern Ry Pf | 26.37 |
| Hercules Powder | 70.50 |
| Holland Furn | 30.00 |
| Homestake Min | 51.00 |
| Houd-Hershey B | 13.50 |
| Howe Sound | 35.25 |
| Hudson Bay M&S | 17.37 |
| Hudson Motor | 4.00 |
| Hupp Motor | .62 |
| Illinois Central | 6.75 |
| Indian Refin | 5.25 |
| Inland Steel | 90.00 |
| Inspirat Copper | 13.00 |
| Interlake Iron | 10.87 |
| Int Harvester | 50.50 |
| Int Hydro-Elec A | |
| Int Nick Can | 24.12 |
| Intl Tel & Tel | 2.37 |
| Jewel Tea | 41.00 |
| Johns-Manville | 60.75 |
| Kan City South | |
| Kelsey Hayes Wh A | 18.00 |
| Kennecott Cop | 37.00 |
| Kimberly Clark | |
| Kresge (SS) | 26.00 |
| Kroger Grocery | 29.00 |
| Lehigh Val Coal Pf | |
| Lib-O-F Glass | 43.62 |
| Liggett & My B | 97.00 |
| Liquid Carbonic | 16.37 |
| Loew's Inc | 33.50 |
| Loft Inc | 18.87 |
| Lone Star Cem | 39.75 |
| Loose Wil Biscuit | |
| Louisv & Nash | 64.50 |
| Louisv G & E A | |
| Mack Trucks | 30.50 |
| Magma Copper | |
| Marshall Field | 14.75 |
| Miami Copper | 9.25 |
| Mid Cont Pet | 14.37 |
| Midland Stl Prod | 37.50 |
| Mo-Kan-Texas | |
| Mo Pacific | |
| Montgom Ward | 38.00 |
| Motor Products | |
| Motor Wheel | 17.12 |
| Mueller Brass | 22.50 |
| Murray Corp | 7.62 |
| Nash-Kelvinator | 5.12 |
| Nat Biscuit | 17.75 |
| Nat Cash Reg | |
| Nat Dairy Pr | 13.87 |
| Nat Pow & Lt | 6.75 |
| Natl Steel | 66.87 |
| NY Air Brake | 43.50 |
| NY Central RR | 14.12 |
| No Am Aviation | 16.75 |
| North Amer Co | 16.62 |
| Northern Pacific | 6.37 |
| Ohio Oil | 7.50 |
| Otis Elevator | 17.00 |
| Otis Steel | 10.25 |
| Packard Motor | 3.25 |
| Param Pictures | 11.12 |
| Park Utah Cons Min | 1.87 |
| Parke Davis | 29.75 |
| Patino Mines | 9.00 |
| Penney (J. C.) | 86.25 |
| Penn RR | 22.62 |
| Phelps Dodge | 35.87 |
| Phillips Pet | 40.75 |
| Pillsbury Flour | |
| Procter & Gamble | 56.50 |
| Pub Svc NJ | 28.75 |
| Pullman | 26.12 |
| Pure Oil | 8.25 |
| Radio Corp of Am | 4.62 |
| Radio-Keith Orph | 3.50 |
| Reming-Rand | 8.75 |
| Reo Motor Car | 1.12 |
| Repub Steel | 22.37 |
| Reynolds Spring | 10.12 |
| Reynolds Tob | |
| Reynolds Tob B | 33.00 |
| St. Joseph Lead | 38.37 |
| Schulte Ret Stores | |
| Schulte Ret Stores Pf | |
| Sears Roebuck | 78.37 |
| Shell Union Oil | 11.87 |
| Simmons Co | 19.75 |
| Skelly Oil | |
| Socony-Vacuum | 9.00 |
| Sou Cal Edison | 28.37 |
| Southern Pacific | 8.25 |
| Southern Ry | 12.50 |
| Southern Ry Pf | 21.25 |
| Sparks Withington | 2.00 |
| Sperry Corp | 37.50 |
| Stand Brands | 6.37 |
| Stand Gas & El | 1.12 |
| Stand Oil Cal | 19.87 |
| Stand Oil Ind | 26.62 |
| Stand Oil NJ | 35.87 |
| Stewart-Warn | 7.50 |
| Studebaker Corp | 8.25 |
| Sutherland Pap | |
| Swift & Co | 22.37 |
| Texas Corp | 40.12 |
| Texas Gulf Sulph | 36.62 |
| Tex Pac C & O | 5.75 |
| Tex Pac L Trust | 4.25 |
| The Fair | |
| Tidewater A Oil | 10.12 |
| Tinken Det Axle | 32.87 |
| Timkin Roll B | 51.25 |
| Transamerica | |
| Union Carbide | 70.00 |
| Union Oil Cal | 13.50 |
| Union Pacific | 79.75 |
| United Aircraft | 43.00 |
| United Corp | 1.37 |
| Unit Fruit | 70.00 |
| United Gas Imp | 10.00 |
| US Indus Alco | 26.50 |
| US Rubber | 22.37 |
| US Smelt R & M | 63.87 |
| US Steel | 70.37 |
| US Steel Pf | 128.00 |
| Vanadium Corp | 34.00 |
| Wabash Ry | |
| Walworth Co | 5.62 |
| Warner Bros Pict | 3.25 |
| West Union Tel | 20.12 |
| Westingh Air Br | 22.00 |
| West El & Mfg | 103.50 |
| White Motor | 16.87 |
| Woolworth (F W) | 32.62 |
| Worthington P&M | 23.25 |
| Wright Aero | |
| Yellow Tr & Coach | 16.87 |
| Young Spg & W | 10.75 |
| Youngst Sh & T | 41.75 |
| Reo Motors Ct | |
| Total Sales Today | 506,040 |

## NEW YORK CURB (Closing Quotations)

| | |
|---|---|
| Ainsworth | |
| Alum Co Am | 155.00 |
| Am & Fgn P War | |
| Am Gas & El | 29.12 |
| Am Light & T | 13.00 |
| Am Super Pow | .25 |
| Am Super Pow 1 pf | |
| Appal El P pf | |
| Ark Nat Gas A | 1.75 |
| Asso G & El A | .12 |
| Baldwin Rub | |
| Bliss (E W) | 19.75 |
| Brown F & W | 2.12 |
| Buf N & E P pf | 18.75 |
| Can Marconi | .56 |
| Carib Syn | .75 |
| Cen St El | |
| Cities Service | 4.50 |
| Commonw. & So War | |
| Davenp Hos | |
| East Gas & F | |
| El Bond & Sh | 4.12 |
| El Bond & Sh pf | 64.00 |
| Emp G &F 8 Pc pf | |
| Empire Pow | |
| Fairchild Av | 10.50 |
| Ford M Can A | 9.50 |
| Ford M Can B | |
| Ford M Fran | |
| Ford Mot Ltd | |
| Grand Rap V | 4.75 |
| Gulf Oil | 32.50 |
| Hall Lamp | |
| Hecla Min | 5.75 |
| Humble Oil | 62.00 |
| Imp Oil Ltd | 6.00 |
| Inter Prod | 3.50 |
| Inter Util B | .06 |
| Lehigh C & N | |
| Lit Bros | 1.25 |
| Lone Star Gas | 9.50 |
| Nat Trans | |
| Newmont Min | |
| Niag Hud Pow | 3.12 |
| Niag Hud A War | |
| Niles-Bem-P | 60.50 |
| Nippising Mns | .81 |
| Nor Am Ut Sec | |
| Nor St Pw A | |
| Pennroad | 2.50 |
| Shattuck Denn | |
| St. Oil Ky | 20.00 |
| St Oil Ohio | 38.50 |
| St Pow & Lt | |
| Texon Oil & L | 3.00 |
| Unit Gas | .81 |
| Unit Lt & Pow A | |
| Unit Lt & P pf | 22.87 |
| Unit Verde Ext | |
| Utility & Ind | |
| Woodley Pet | |
| Aviation & Tran | 4.00 |
| Eagle Pich Ld | 10.37 |
| Midvale | 117.00 |
| Tot stock sales | 102,000 |
| Tot stock sales yr ago | 161,085 |
| Tot bond sales | $900,000 |
| Tot bond sales yr ago | $1,931,000 |

## CHICAGO PRICES

**CHICAGO LARD**

Chicago, Jan. 3 (AP)—Lard, tierces, 4.80; loose, 5.17; bellies, 9.87.

**CHICAGO BUTTER**

Chicago, Jan. 3 (AP)—Butter was weak today and prices declined.

Fresh: 93 score, 30½ to 31; 92, 30; 91, 29 3-4; 90, 29½; 29, 29; 88, 28½.

Centralized carlots: 90 score, 29 3-4 to 30; 89, 29; 88, 28½.

**CHICAGO EGGS**

Chicago, Jan. 3 (AP)—Eggs, receipts 9,597; weak; fresh graded, extra firsts 21 3-4, firsts 21½; current receipts 20, dirties 17, fresh checks 16, refri. extras 19 3-4, refri. standards 19½. Government graded exttras, white, loose 32, carton 33.

**CHICAGO POTATOES**

Chicago, Jan. 3 (AP)—Potatoes, arrivals 69, on track 318, total U. S. shipments 438; supplies liberal, demand very slow, market dull; Idaho russet Burbanks, U. S. No. 1, 1.47½ to 1.50; Nebraska bliss triumphs, U. S. No. 1, 1.55 to 1.65; Minnesota and North Dakota cobblers, 85 percent or more U. S. No. 1, .95; bliss triumphs, 85 percent or more U. S. No. 1, .92½ to 1.30; Wisconsin Katahdins, U. S. No. 1, 1.25; per bushel crate Florida bliss triumphs, U. S. No. 1, 1.75 to 2.00; California bliss triumphs, U. S. No. 1, 1.85 to 2.00.

**CHICAGO GRAIN**

Chicago, Jan. 3 (AP)—Wheat prices fluctuated nervously within a 5-8 cent range today, but were unable to move out of the narrow rut in which they have been confined so far in 1941.

Brokers said price movements reflected sporadic buying attributed larvely to consuminy interests, but failure of demand from this source to expand materially with the ne wyear disappointed many dealers and was blamed for the market's drifting tendency. At the same time, however, dealers were unwilling to press the selling side in view of potential demand and reduced commercial supplies because of the loan program.

Prices dipped ¼ to ½ cent at times, were up 1-8 to 3-8 at other times and closed ¼ lower to 3-8 higher compared with yesterday, corn finished unchanged to ¼ down; oats unchanged to 1-8 off; soybeans 3-4 to 7-8 higher; rye unchanged to 1-8 off and lard 3 to 13 higher.

**CHICAGO LIVESTOCK**

Chicago, Jan. 3 (AP)—Salable hogs 12,000; total 16,000; active, 10 to 25 higher than Thursday's average; bulk good and choice 160 to 240 lbs. 7.1 5to 7.30; top 7.35; most 240 to 270 lbs. 7.00 to 7.20; 270 to 325 lbs. 6.80 to 7.05; good sows 400 lbs. down 6.00 to 6.25; smooth light kinds upward to 6.35 and above; most 400 to 550 lb. weights 5.70 to 6.10; shippers took 2,500; estimated holdover 500.

Salable cattle 1,500; salable calves 500; all killing classes active, steady to strong with bulls 15 to 25 higher; medium grade steers and yearlings predominated in run; bulls and common heifers very scarce; choice steers wanted, but very few available; this tending to keep eastern shippers out of market; most steers 9.50 to 10.75; few head 13.00; very little above 12.00 and common kinds down to 7.50 and below; best fed heifers 11.25; mostly 8.50 to 10.00, however; weighty cutter cows 6.00 and canners 4.00 to 5.00; heavy sausage bulls reached 8.25; very little except underweights below 7.00; light vealers 9.00 to 11.00; weighty shipper kinds 12.50 to 13.00; stockers and feeders nominal, virtually everything going on killer account.

Salable sheep 6,000; total 7,500; fat lambs fully steady; other classes scarce, nominally steady; top 9.90 on about two loads good to choice around 90 lb. fed western lambs to shippers; bulk good to choice 9.65 to 9.75, including weights up to 109 lbs. at 9.65; medium to good 9.25 and 9.50; few good to choice natives 9.50 to 9.75; common to mediu m8.50 to 8.75; few fat ewes up to 5.00.

**WHAT STOCK MARKET DID**

New York, Jan. 3 (AP)—

| | Fri. | Thurs. |
|---|---|---|
| Advances | 393 | 313 |
| Declines | 155 | 261 |
| Unchanged | 163 | 165 |
| Total issues | 711 | 739 |

# Gladstone News

## Skiing Safety Being Stressed

There have been many articles written on the subject Ski Safety and all of them agree on three points: Secure the proper equipment; receive the proper instruction; and then show plenty of perseverance and patience by conscientious practice, by becoming proficient at cross-country skiing before undertaking the more difficult and dangerous down hill skiing. The latter point is most important for by far the largest per cent of accidents occur as a result of the skier being "over his head" on some new slope or trail, according to Harry G. Pollard, Jr., of the U. S. Eastern Amateur Ski Association.

The National Ski Association and its divisioned Associations are all working on Safety in Skiing, and are extending valuable help to the new skiers by showing them the right and safe way to act. It is hoped that through the observance of the simple factors of Ski Safety, the Kareful Kanonen will fai outnumber the Dangerous Dodos on the slopes and trails. In this regard the Safety Trophy Committee of the United States Eastern Amateur Ski Association has published a small booklet, "The D.D., K.K.," copies of which may be secured by a card addressed to Harry G. Pollard, Jr., care A. G. Pollard Company, Lowell, Massachusetts.

## TRADING LIGHT; FEDERALS LOSE

**BOND MARKET AVERAGES**
Compiled by The Associated Press

| | 20 Rails | 10 Ind'ls | 10 Ut's | 10 Foreign |
|---|---|---|---|---|
| Net change.. | 00.0 | D.2 | D.2 | D.6 |
| Friday | 61.1 | 105.1 | 100.1 | 38.0 |
| Previous day | 61.1 | 105.3 | 100.3 | 38.6 |
| Month ago | 59.7 | 105.6 | 100.2 | 37.9 |
| Year ago | 59.6 | 102.5 | 96.4 | 50.3 |
| 1940-41 high | 61.4 | 105.9 | 100.7 | 53.5 |
| 1940-41 low.. | 48.3 | 98.9 | 90.3 | 35.1 |
| 1939 high | 64.9 | 102.0 | 97.5 | 64.0 |
| 1939 low | 53.4 | 95.8 | 90.4 | 41.7 |

10 Low Yield Bonds

| | |
|---|---|
| Friday | 104.2 |
| Pervious day | 114.6 |
| Month ago | 114.6 |
| Year ago | 111.7 |
| 1940-41 high | 114.6 |
| 1940-41 low | 108.4 |
| 1939 high | 112.6 |
| 1939 low | 103.6 |

New York, Jan. 3 (AP)—United States government issues slipped today in one of the lightest bond markets of a month.

Their downward course—one treasury declined 1 7-32 points—carried most corporates to lower prices. Even the late-session upswing of stocks had little buoyant effect on bonds.

Transactions totalled $6,657,500, face value, compared with $6,466,000 yesterday. Many leading issues were ignored.

Rails followed irregular trends. Nickel plate 4½s gained ¾ point at 60 but the 5½s dropped ½ at 72 7-8. Off fractions were Chesapeake & Ohio 3½s at 104; Northwestern 4¾s of '49 at 1 5-8; and Union Pacific 3½s of '71 at 100. Gaining like amounts were St. Paul 5s at 5 1-8; Santa Fe 4s of '95 at 109½, and Pennsylvania general 4½s of '65 at 107 7-8.

Utilities and industrials, with a few exceptions, lost minor fractions.

Transfer of a single bond sent Denmark 4½s down 6 3-8 points at 27 1-8. The remainder of the foreign list was uneven, with gains predominating for dollar loans of Latin America and Japan.

**GOVERNMENT BONDS**

New York, Jan. 3 (AP)—Closing prices:

TREASURY

3 3-8s, 47-43, 107.25.
3¼s, 46-44, 109.7.
4s, 54-44, 113.16.
2 3-4s, 47-45, 109.20.
2½s, 45, 109.
3s, 48-46, 111.20.
4¼s, 52-47, 121.16.
2s, 47, 106.19.
2 3-4s, 51-48, 110.9.
2s, 50-48, 105.31.
3 1-8s, 52-49, 114.1.
2½s, 53-49, 107.24.
2¼s, 53-51, 105.11.
2 7-8s, 60-55, 110.6.
2 3-4s, 59-56, 110.

## MISSION CHURCH NAMES OFFICERS

### Annual Meeting for 1941 Held Here On New Year's Day

Officers elected for 1941 at the annual meeting of the Mission Covenant church held New Year's Day were announced yesterday by the Rev. C. V. S. Engstrom, pastor.

They follow:

Trustees—S. G. Nelson, Emil Peterson, O. H. Anderson, Louis Skogquist, elected; Ole Augustson, re-elected.

Deacons—Arthur Swanson, Carl Nyberg, Ole Olson, Ed R. Johnson.

Deaconesses—Mrs. Louis Skogquist, Mrs. Ed R. Johnson, Mrs. Ole Olson.

Chairman—Emil Peterson.

Vice chairman—Arthur Swanson.

Secretary—Axel Berglund.

Vice secretary—Ole Augustson.

Treasurer—O. H. Anderson.

Financial secretary—Carl Nyberg.

Financial committee—O. H. Anderson, Carl Nyberg, Arthur Swanson.

Pianists and organists—Anna Quarnstrom and Virginia Goodman, Mesdames John M. Olson, Donald Buckmaster, Ed R. Johnson and Julius Bredahl.

Directors of music—Miss Virginia Goodman, Mrs. John M. Olson.

Song committee — Mesdames Julius Bredahl, John M. Olson, C. V. S. Engstrom, Ellne Swenson, Donald Buckmaster, Arthur Swanson.

Ushers—O. H. Anderson, Carl Nyberg, Axel Ostlund, Ole Olson, Emil Peterson, Fred Quarnstrom.

Flower committee — Mesdames Torvald Kallerson, T. Trueblood, Ole Augustson, E. A. Erickson.

Activities committee—Mesdames Emil Peterson, A. T. Sohlberg, Ole Olson, Torvald Kallerson.

To represent Denver San.—Mrs. Carl Kallerson.

Y. P. Society:

Chairman—O. H. Anderson.

Vice chairman—Arthur Swanson.

2nd vice chairman—Mrs. E. A. Erickson.

Sunday School:

Superintendent—A. T. Sohlberg.

Vice superintendent—O. H. Anderson.

Secretary—Axel Ostlund.

Cradle Roll—Mrs. O. H. Anderson.

Junior League—Mesdames Milton Hendrickson, O. H. Anderson, E. A. Erickson.

## Social

**Study Club**

Mrs. H. J. Norton will entertain the Study club at her home on Monday afternoon.

The program will include Minnesota Masters Marihuana by Mrs. O. S. Hult, and a review of "The Morning is Nigh Us" by Susan Glaspell by Mrs. John Norton.

* * *

**Birthday Party**

Mrs Fred Lindberg was pleasantly surprised at a party arranged in honor of her birthday anniversary and held at her home, 205 North Court street, on Wednesday afternoon.

A program was enjoyed during which Rev. J. O. Magnuson spoke briefly, and Mrs. Ed Jackson presented Mrs. Lindberg with a gift as a memento of the occasion. A delightful lunch was served at the close of the afternoon.

Arrangements for the party were made by Mrs. Axel Nylund, Mrs. Marie Princs, and Mrs. Gust Erickson.

**Interesting news: See Classified Page.**

## ANCIENT GOD

Answer to Previous Puzzle

**HORIZONTAL**
1 Pictured two-faced god.
5 He was god of the Roman —— door.
13 To regret.
14 Anew.
16 No more
17 Knock.
19 Streamlets.
21 Moisture.
22 Makes bare.
24 Jumps.
26 Fiber knots.
28 Glided.
30 More horrible.
32 Railroad (abbr.).
33 To depart.
35 To hover.
37 Engagements.
39 Sick.
41 Russian emperor.
43 Tries for flavor.
45 Low tide.
47 Pasture land.
48 Moldings.
49 Maker of nails.
52 Seed bag.
53 Kind of nut.
54 Either.
56 Southeast (abbr.).
57 No good (abbr.).
59 To marry.
60 Yellow finch.
62 Large mouthful.
64 Myself.
65 Imbecile.
66 The month of January is —— to him.
67 Gaseous elements.

**VERTICAL**
1 Junior (abbr.)
2 Emanation.
3 Approaches.
4 South Africa (abbr.)
5 To greet.
6 Lubricated.
7 Not pacified.
8 Type measure.
9 Owned.
10 Opposed to closed.
11 To diminish.
12 To fare.
15 Grain (abbr.).
18 Lucre.
20 Small herrings.
22 He was god of all —— or starts.
23 Fine river mud.
25 Caterpillar hair.
27 Presiding officers.
29 Degraded.
31 To slumber.
34 Olive tree.
36 Paving substance.
38 To cease.
40 Layman.
42 Sun god.
44 Corrosion.
46 Farm machine
50 Figs packed flat.
51 Amber-colored resin.
55 Saying.
58 Gazelle.
61 River.
63 Before Christ (abbr.).

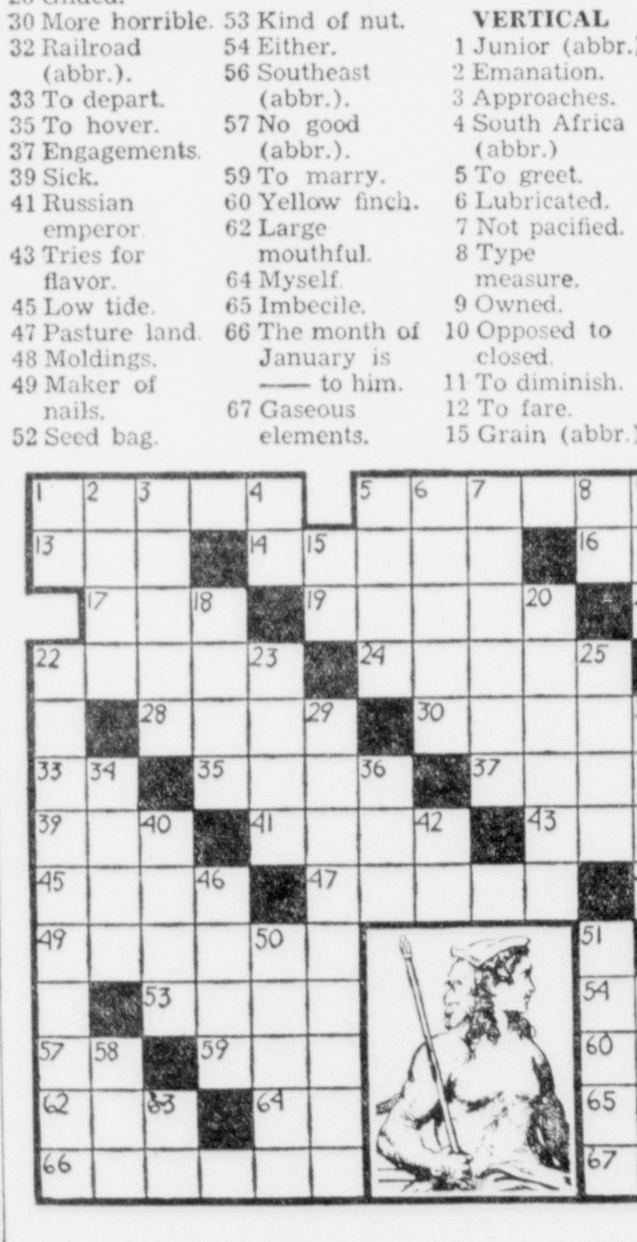

## • SERIAL STORY CHRISTMAS RUSH

BY TOM HORNER

COPYRIGHT, 1940, NEA SERVICE, INC.

**YESTERDAY: Dr. Connelly finds Jerry unconscious at the scene of the accident. Valerie is unhurt, almost hysterical over the damage to her car. Hugh hurries them into an ambulance, orders an immediate operation, remains to care for others injured in the wreck. Witnesses exonerate Jerry, tell how he tried to avoid the crash. At the hospital Martha waits for Hugh, then suffers agony during the operation. At last, Dr. Connelly summons her and the twins to Jerry's room.**

* * *

**VALERIE HAS HER INNING**

CHAPTER XI

The principal injury Valerie Parks had suffered in the accident was to her feelings, the house physician who examined her decided. Even the cut on her scalp was not large enough to demand a dressing. She did, however, seem on the verge of hysterics, so he ordered a sedative and sent her to bed.

The medicine quieted her nerves to some extent, but nothing could calm her rage. Her car—her beautiful new car—was wrecked. And it was Jerry Connelly's fault. She went to sleep at last, still blaming Jerry.

Mr. and Mrs. Parks reached the hospital at 4:30, demanded that Valerie be awakened, so they could hear from her the full extent of her injuries. The house physician protested, weakly, and was secretly glad when Mr. and Mrs. Parks announced that they were taking Valerie home in an ambulance.

Mr. Parks tried to quiet his pampered daughter by promising a new car. Mrs. Parks added a South American cruise, butValerie was not to be put off. She was going to tell Jerry Connelly—and his mother and father—what she thought of all of them before she left the hospital.

Mary Warde saw her come down the hall, saw her start up the stairs toward Jerry's rooom.

"Where are you going, Val?" Mary demanded. "Come in here." She pulled Valerie toward the office.

Valerie hung back. "I'm in a hurry. I'm going up and tell those Connellys—all of them—what I think of that precious son of theirs. He wrecked my car, deliberately wrecked it."

"He did?" Mary simulated interest. "How did it happen? I'd like to know all the details." That broke Valerie's resistance and she allowed herself to be led into the waiting room. Mary managed to stand between Valerie and the door.

"Yes, he did. He drove right into that poor man. My car is a total wreck." Val raved on. When her tirade ended, she turned to leave. Mary blocked the door.

"Listen, Val, you're not leaving here until your parents come for you. You may wreck Jerry's medical career, but you're not going to disturb him, nor his family right now, ranting about your car.

"Don't you realize how seriously Jerry has been hurt? He may not get well—and you stand there worrying more about your car than the life of the man you're going to marry."

* * *

Val laughed.

"The man I'm going to marry! That's funny. Do you think I'd ever tie myself to a drugstore clerk?"

"But Jerry's in love with you. You told Dr. and Mrs. Connelly you wanted to get married right away . . ." Mary groped for words.

"That was Jerry's idea, not mine," Val snapped.

"Then you never intended to marry him. . . . You were willing to let him quit medicine, wreck his entire life, destroy all his father's hopes and plans. . . . Val, you can't mean it. How could you do this to Jerry?"

"I'll show you, if you'll move out of that doorway," Val answered. "Listen, Mary, Jerry is the best-looking man on the campus. He belongs to the best fraternity, he gets bids to everything, knows all the right people. Any girl would be crazy not to date him if he gave her half a chance.

"Marry him? Not me! I'm not marrying anyone, yet. Marriage was all his idea—love in a cottage and all that. He liked to talk about it. I let him. Can I help it if he gets crazy ideas about quitting school?'

Mary stared at Valerie in amazement. How could any girl be so coldly calculating, so selfish?

"There was another reason, too," Valerie hurried on. "You. I've never liked you, Mary Warde, any more than you've liked me. You—president of the house, telling me when I had to be in at night, how many dates I can have a week, when I should study. It's a wonder you didn't try to tell me what I could wear.

"You were dating Jerry Connelly when I came to school. I wanted to take him away from you, just to hurt you, and I did. I'm glad. I suppose you're in love with him. You can have him—and his family, too."

Mary's face was white, but her eyes flashed anger. When she spoke her voice was low, controlled.

"I do love Jerry. But he doesn't know it. He hasn't time to think about love and marriage now. He has too much work to do. Maybe he loved me. I used to hope he would, before you came. Now you've wrecked everything . . ."

"I don't think so."

Mary whirled around. Dr. Connelly and his wife stood in the doorway.

* * *

"You'll forgive us for eavesdropping, Miss Parks," Hugh continued, stiffly formal. "We couldn't help hearing you. You seem to place more value on your car than upon Jerry's life. I'm glad we've discovered that. Jerry did everything he could to prevent the crash, but if you still insist he was at fault, we'll be happy to pay for the damage. We're getting off cheaply.

"You might have wrecked Jerry's entire life—if he lives. . . . Now, I believe your parents are waiting for you." He stepped back to let her out the door.

Valerie pulled her coat tightly around her, hurried from the room. "I hope I never see any of you again—and that goes for Jerry, too!" was her parting thrust.

They waited until the elevator door closed behind her.

"You heard — everything?" Mary asked.

"Everything," Martha answered. "We understand, Mary. We love him, too."

"Will he—will he get well?"

"He hasn't regained consciousness," the doctor told her. 'There was concussion, but no fracture. He has a broken arm, and a couple of cracked ribs. He is resting easily now. We'll know more about him in the morning.

"Now Martha, I want you all to go home, try to get some sleep. I'll stay here. This has been a hectic night for all of us."

* * *

The doctor was right. Martha thought sleep impossible, but she awoke to find the sun flooding her room with warmth. She could hear Cleo rattling pans in the kitchen. And Hugh whistling!

She picked up a robe, ran downstairs. Hugh was waiting for her in the living room, smiling. She rushed to him.

"He'll live, Martha."

Her heart was pounding. She wanted to laugh, to cry all at once. Her boy would live. She sobbed against Hugh's shoulder.

"He regained consciousness soon after you left the hospital," her husband was saying, "recognized me, and went back to sleep. He's still a 'hardhead.' He can still take the bumps.

"The boy is a long ways from well, but he'll make it. We're not losing him this time, darlin'.

"Wake up the girls and we'll go back to the hospital. Jerry will be wanting to see you."

(To Be Concluded)

**MINNEAPOLIS GRAIN**

Minneapolis, Jan. 3 (AP)—Wheat receipts today 90 cars, compared with 34 a qear ago. Trading basis unchanged. Quotations ¼ cent higher. Cash: No. 1 heavy northern, 89 7-8; dark northern, No. 1, 88 7-8; No. 2, 87 7-8; No. 3, 85 7-8 to 86 7-8; fancy No. 1 hard Montana, 91 7-8; Minnesota and South Dakota No. 3 dark hard winter, 86 7-8; hard amber durum, 75¼ to 80¼; No. 1 red durum, 74¼.

Flour, carload lots, per barrel in 98 lb. cotton sacks: Family patents, unchanged, 5.75 to 5.95; standard patents, unchanged, 4.50 to 4.70. Shipments 12,925.

Pure bran, 21.50 to 22.00.

OUT OUR WAY — By Williams

OUR BOARDING HOUSE — With Major Hoople

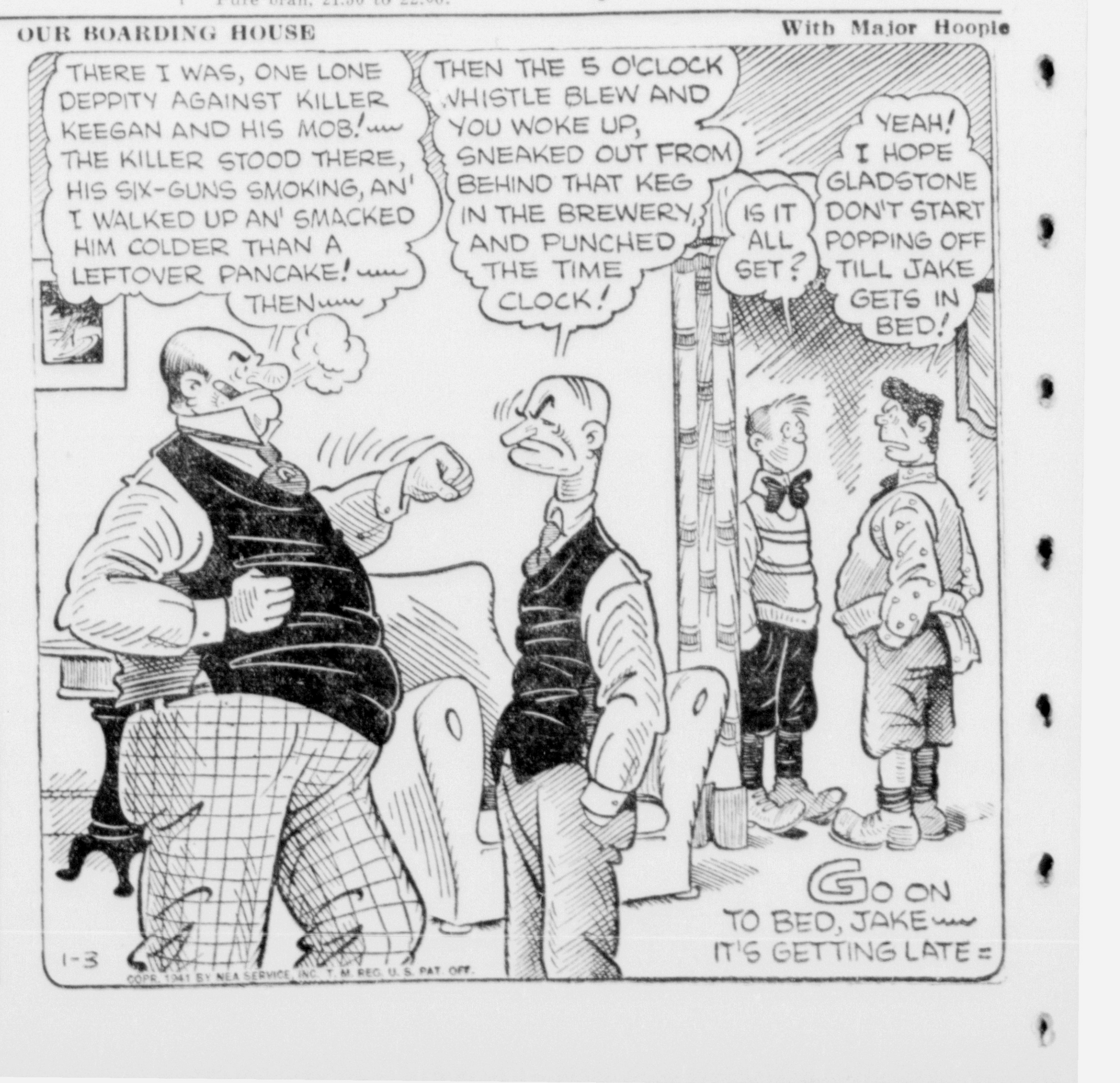

# Football Rule Changes Give Break To Offense

## LIMIT REMOVED ON SUBSTITUTES

### Behind - the - Line Ball Passing Legalized At Any Point

BY GEORGE A. SCOTT

Clementon, N. J., Jan. 3 (AP)—The national collegiate football rules committee gave the game's offense a break today with three major rule changes affecting substitutions, behind-the-line ball-passing and forward passes.

After a three-day committee session at the nearby Pine Valley Country club, Chairman Walter R. Okeson of Bethlehem, Pa., announced these major changes:

1. Players may be substituted as many times as desired during a game; elimination of the rule prohibiting an incoming substitute from communicating with his team until after the ball has been put into play; when substitutions are made in the last two minutes of play in the first or second half, the watch will be stopped as usual when the substitute comes on the field, but will be started again as soon as the substitution is completed.

2. The ball may be handed forward at any point behind the line of scrimmage to any player and will be treated as though it were a backward pass.

3. Fourth down forward passes which become incomplete in the opponent's end zone will be treated as though they became incomplete on the field of play instead of being ruled touchbacks. On such plays, the ball will go to the defending team at the point where the ball was put into play instead of the 20-yard line as in the past.

**Standard Numbering**

The committee also recommended standard numbering of players in the various postions as an aid to spectators, but said it recognized that "several years will be necessary to effect this change."

Okeson said groups of colleges throughout the country would test out the standard numbering during the 1941 season and "on the basis of this research, the committee expects next year to be in a position to define what such numbering must be."

"The general aim of the committee," Okeson said, "was to give the offense greater power without injuring the defense too much.

"We feel the free substitution rule will not only be a great help to the smaller colleges, but will still further reduce injuries. The rule covering substitutions in the last two minutes of play will prevent the present practice of coaches sending in players in an attempt to delay the game."

**Goal Posts Stay Put**

Okeson said the second change, covering handing the ball forward, would eliminate a difficult foul which officials have had to call. Any lineman, provided he comes out of the line, will be eligible to handle the ball, Okeson explained.

The chairman added that in plays, the ball must be handed, rather than passed, and both players must have a hand on the ball during the transfer.

The new fourth down forward pass rule, Okeson pointed out, goes even further than the professional football rule in that under the pro rules, the ball is given to the defensive team on the 20-yard line unless the incomplete pass was thrown from outside that line.

Return of the goal posts to the goal line and widening of the posts to encourage field goal kicking, both recommended by the National Football Coaches Association, were rejected by the committee, Okeson said. He said return of the goal posts would be dangerous to the players as well as a handicap to the offensive team.

### *White Sox Report 20 Men Signed Up*

Chicago, Jan. 3 (AP)—The Chicago White Sox announced tonight Outfielders Taft Wright and Julius Solters and Pitcher Edgar Smith, chubby southpaw, would be sent to Hot Springs, Ark., for three weeks of conditioning prior to spring training at Pasadena, Calif.

The three will leave Feb. 1 while the squad is scheduled to be off for the west coast Feb. 21.

The Sox also announced southpaw Thornton Lee had signed his 1941 contract, giving the club 20 players in the fold. Coaches Mule Haas, Muddy Ruel and Monty Stratton and Trainer Adolph Schacht likewise have come to terms.

### *Past Cage Captain Of Irish Returns As Assistant Coach*

South Bend, Ind., Jan. 3 (AP)—Ray J. Meyer of Chicago, two-time captain of the Notre Dame basketball team, returned to his alma mater today as assistant to Head Coach George E. Keogan.

Keogan, who recently was advised to slow down by his physician, following a physical check-up, is expected to turn over the heavy work to his new assistant, who captained the Irish cagers in 1936-37 and 1937-38.

**"Sold the first day" said Jones. Now you try a For Sale Ad.**

## Illini Make 18 Straight Free Throws

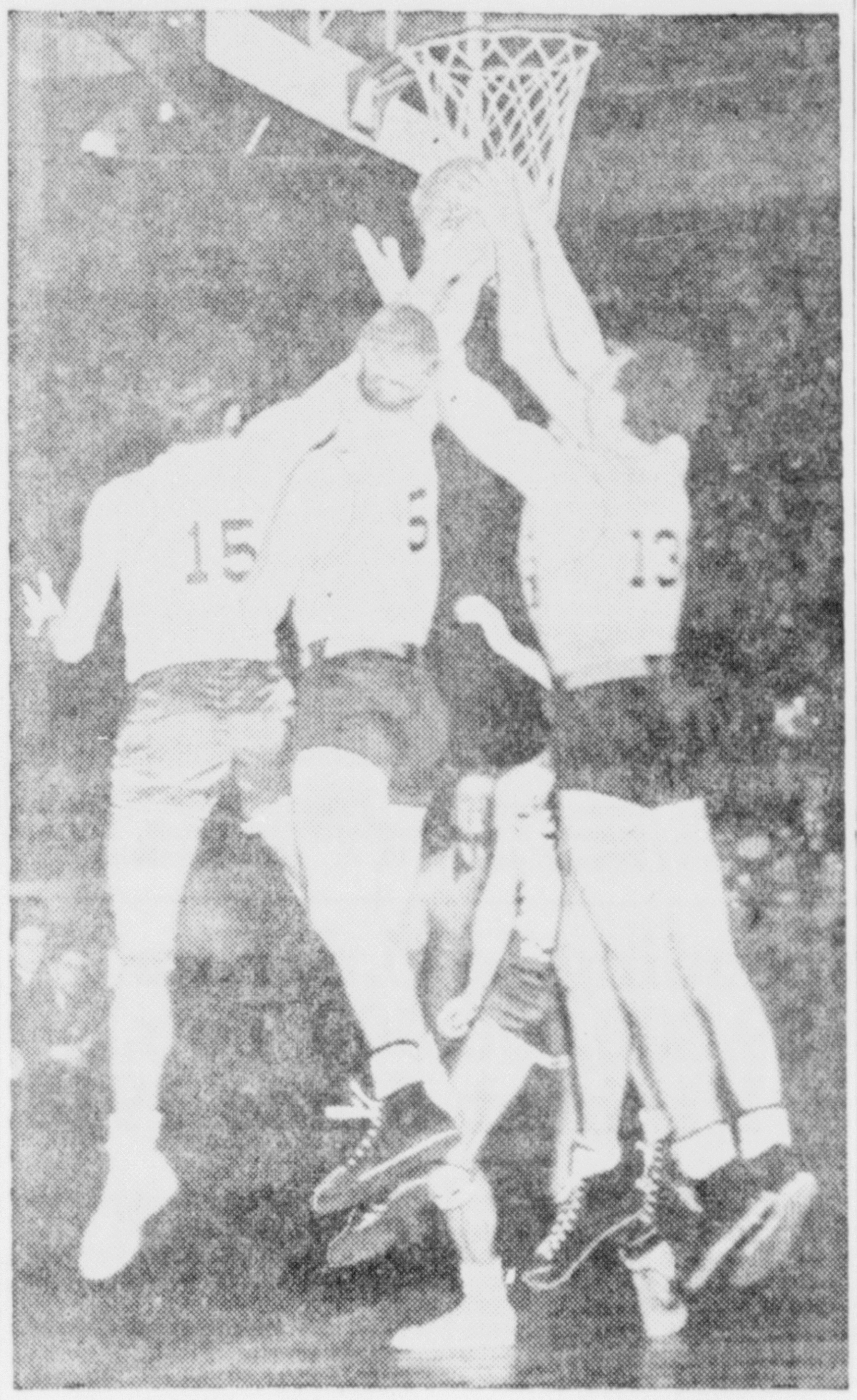

(NEA Telephoto)

Shattering the old mark of 14 tosses, the Illinois basketball team set new Madison Square Garden record by shooting 18 free throws without a miss while beating Manhattan college, 56 to 40. Leaping into air under Manhattan basket are Christie (No. 15) of Manhattan and Evers (No. 5) and Wukovits (No. 13) of Illinois.

## SPILLING the DOPE

BY JOHNNY INKSLINGER

BILL DUCHAINE, promoter par excellent, has a new one up his sleeve, which opens today . . . it is the big ski school to be held at Gladstone for the next five days . . . featured will be Joe Maurin, nationally famous skier from the Gateway at Land O'Lakes, Wisconsin, who will give demonstrations and private lessons in the art of skiing . . . Maurin will feature the safety angle of skiing, demonstrating how to do things right in order to avoid those embarrassing (and often costly) injuries that are the mark of the amateur . . . skiers in this part of the country have been casting anxious eyes on the horizon of late, looking for the much desired snow that is so necessary to the full enjoyment of the sport . . . Gladstone's sport park is an ideal location for the event (Doc Hult, please take note) and we are expecting to see the school well attended . . . this publicity blurb, in case you are interested, comes from the goodness of our heart . . . Boss Duchaine did not even have to ask us to write it.

> If you would measure a man, get him to laugh.

IF SKIING ISN'T your forte, perhaps skating is . . . in that case, you have only to wait a couple of days longer for the opening of the annual Bay de Noc Open meet, which is growing into a healthy affair . . . several entries of nationally known skaters already have been received and another fast field is expected . . . local fans will remember the fast field of last year, which featured the internationally famous Maddy Horn, who set a new national record here . . . Maddy will not be in the fold this year, having been married, but there will be plenty of ice burned up here on January 11 and 12.

> The average man knows too much of too many things.

NOW YOU HAVE TWO sport ventures coming up . . . if you are still not satisfied with competing in or being a spectator at either of these, how about the second annual Golden Gloves tournament, which will be held here February 3 and 4 . . . the event was held here last year for the first time and drew almost 100 contestants and fans were decidedly pleased at the action . . . it is to be expected that the entry list will be somewhat smaller this year because of the large number of young men already drawn out of the peninsula by the draft but there still are plenty of promising young boxers in this part of the state to insure boxing fans a couple of evenings of very good entertainment . . . incidentally, Bevier Butts is manager of the skating meet and the boxing tourney and sport fans of Escanaba have come to realize that when Butts puts his shoulder to the wheel to any event, it has plenty of merit and is worthy of attention.

## GRUDGE ENTERS BILLIARD BOUT

### Hoppe and Schaefer Due for Hot Three-Cushion Match Next Week

BY EARL HILLIGAN

Chicago, Jan. 3 (AP) — Willie Hoppe and Jake Schaefer, who've been dueling over the green baize for two decades, will unlimber their cues next week for a three-cushion billiards match which promises to be one of the most hotly-contested battles in the history of the sport.

The event, to open Monday afternoon at Bensingers for a four-day program of 480 points at continuous play, will find the 53-year-old Hoppe defending the world three-rail title he won here last spring against the challenge of the 44-year-old Schaefer, runner-up in that tourney.

Billiards fans, doing a lot of wagering at odds which have made Hoppe a 1 to 2 favorite, apparently have reasons for openly predicting the match will develop into a grudge battle before it is over. For one thing, Hoppe was quite put out because Schaefer waited until this date to make his challenge, the champion insisting it should not have been made at a time so close to the world tournament opening here Jan. 13.

For another thing, Schaefer objected strenuously to appointment of Charley McElligott as chief referee, whom Hoppe had asked the National Billiards Association, match sponsor, to name to the job. Never too friendly over 20 years of close rivalry, the stars will speak civilly to each other—but that's about all.

Hoppe, in taking the three-rail crown with 20 straight wins last spring, handed Schaefer two neat trimmings, but the latter has had his innings. He took the 18.2 balkline title from Hoppe in 1921 after Hoppe had held it 12 years and handed the New York ace a beating at the same game in 1924. In 1933 Hoppe whipped Schaefer badly at cushion caroms, but Schaefer came back in 1937 to defeat Hoppe at 28.2 balkline by more than 100 points.

### *Junior Ski Club Will Trek Today*

The Junior Ski club will make its first cross country trek of the year beginning at one o'clock this afternoon at the city recreation center, with Mary Doris Costley in charge. Any boy or girl of school age may join the hike.

Those signed for the trip last night were Billy Needham, Donald Webber, Patricia Fisher, Jeanette Ferrari, John Etarviar, Nancy Richards, Art Klemmetsen and Richard Larsen.

## LATIN AMERICA BOOSTS TENNIS

### Substitute for Davis Cup Matches Suggested By Elwood Cooke

BY JOHN WILDS

Miami, Fla., Jan. 3 (AP)—Elwood Cooke would like to see tennis competition with Latin America developed as a substitute for the war-interrupted Davis Cup matches.

Cooke and his bride, the former Sarah Palfrey, joined other top-notch players in a three-month swing to South American tournaments and found tennis on the upgrade south of the Equator.

The United States troupe, which included national amateur champion Don McNeill, made a clean sweep of the four tournaments—but Cooke said the competition was unexpectedly stiff.

"They have five or six very excellent players down there," said the Portland, Ore., contender.

"We managed to beat them every time, but they took some sets from us. I'd say they rank right up with the second ten in this country.

"I would like to see inter-American competition developed. It could become a successor to the Davis Cup matches during the war.

"I think they would like to send a team up here, and we want to go back down there."

Cooke said he had never seen McNeill and Frank Fuernsey of Orlando, Fla., play any better.

Mrs. Cooke, who divided the women's honors with Dorothy Bundy, said the tour had stimulated interest in the sport in Argentina, Uruguay and Brazil—the three countries visited.

"There aren't many good women players now," she said. "But that's because they haven't been in sports long.

"I hope the interest aroused by our tour will result in more good players.' '

## Bowling Notes

**LEAGUE RESUMES SKED**

The schedule of the women's major bowling league will be resumed Monday.

**WOMENS MAJOR LEAGUE**

| | W. | L. |
|---|---|---|
| Michigan Bell | 25 | 11 |
| CJ's | 25 | 11 |
| Uptown Cleaner | 21 | 15 |
| Belles | 18 | 18 |
| Mikes | 17 | 19 |
| Tommy's | 17 | 19 |
| Northern Motor | 12 | 24 |
| L & L | 11 | 25 |

**INDIVIDUAL AVERAGES**

| | Games | Aver. |
|---|---|---|
| Ross | 36 | 167 |
| Bohenkamp | 36 | 159 |
| Gorche | 27 | 155 |
| Olmsted | 36 | 155 |
| Dupont | 36 | 155 |
| Bodette | 36 | 154 |
| McCafferty | 36 | 154 |
| Molloy | 36 | 153 |
| Lee | 33 | 152 |
| Stephenson | 33 | 151 |
| Vinette | 27 | 150 |
| Lindsley | 30 | 146 |
| Maloney | 30 | 144 |
| Saums | 36 | 144 |
| Moras | 36 | 142 |
| Whitney | 36 | 141 |
| Thomas | 33 | 140 |
| Hegg | 25 | 140 |
| Peterson | 8 | 139 |
| Lewis | 36 | 138 |
| Mc Pherson | 33 | 138 |
| Brown | 36 | 135 |
| Tobin | 33 | 135 |
| Nelson | 33 | 134 |
| Needham | 24 | 134 |
| Johnson | 30 | 132 |
| Peterman | 12 | 132 |
| Heino | 30 | 132 |
| Beery | 36 | 131 |
| Larson | 30 | 130 |
| Kositzke | 30 | 130 |
| Skopp | 36 | 130 |
| Mc Govern | 33 | 129 |
| Quinn | 36 | 127 |
| Crawly | 36 | 122 |
| O'Donnell | 36 | 122 |
| Meier | 33 | 121 |
| O. Quinn | 33 | 119 |
| Fulton | 36 | 118 |
| Blitzel | 30 | 118 |
| Schoonenberg | 36 | 114 |
| Carlin | 30 | 110 |
| Bergerson | 3 | 74 |

## Basketball

**HIGH SCHOOL**

Baraga Parochial (Marquette) 49; Eben 35.

**COLLEGE SCORES**

Villanova 41; Geneva 34.
Missouri 35; Washington (St. Louis) 32.
Duquesne 40; Wooster 33.
Iowa 45; DePauw 35.
LaSalle 44; Davis Elkins 43.
St. John's College 64; Springfield (Mass.) 49.
Wayne U. 38; Dartmouth 34.
New York U. 55; Illinois Wesleyan 39.
Duke 66; Lehigh 30.
Creighton 42; Xavier 39.
Detroit 36; Scranton 34.
Superior (Wis.) Teachers 59; Montana 39.

**Classified Ads cost little but do a big job.**

## Today's Sport Parade

by HENRY McLEMORE

United Press Staff Correspondent

Pasadena, Cal., Jan. 3 (UP)—Do me a favor, will you?

Take all the all-American teams that didn't honor Pete Kmetovic with a halfback position, wrap them carefully in a cement slip-over, and drop them in the river along with that last batch of ring-tailed kittens.

Make sure it's a deep river, too. I don't want any all-America teams without Kmetovic on them having a single chance to float and thus haunt their pickers any longer.

What I'm trying to say—and I'm a man who'll finally say what he aims to even if it takes 17,000 words—is that Kmetovic is the best halfback I have seen since the start of the 1940 football season. And modest creature that I am, I'll point out with a calloused index finger that I saw just about all the good ones.

**Forgotten on Coast**

I'll name you a few that Kmetovic, who is the main reason Stanford beat Nebraska in the Rose bowl, is superior to. There's De Correvont. There's Franck. There's Reagan. There's—well, that's enough to give you a general idea.

Kmetovic didn't even make the official all-coast team. He was forgotten in the balloting for Gallarneau, a team mate. The fact that Gallarneau scored two touchdowns to Kmetovic's one in the Rose bowl yesterday, doesn't alter my view. Gallarneau's first score was set-up by Pete's runs.

Major Biff Jones said after the game that Kmetovic was one of the finest backs he had seen since he was a plebe at West Point, and the Major enrolled at the point just about the time Atillia the Hun, was a militaristic scourge.

Kmetovic is faster than a dog chasing its own tail around a greased pole. And he doesn't take long to get fast, meaning that he needs no spur to start him off. With his speed he has all the things that make for yards in the open field. He can show a tackler a leg and take it away with a Houdini touch. He has a beautiful change of pace. Just when you think he is going at top speed, he slips the throttle another notch and really slips into high gear.

**Plenty In Reserve**

Kmetovic can take it, too. He took a severe beating from the burly Nebraskans, but at the finish he was wearing a smile and tip-toeing about with plenty of spring left in his muscles.

Before the Rose bowl game the talk was all about Standlee, Gallarneau, Luther, Hopp and Rohrig. They were the ball carriers who were rated as tops and likely to stand out. But Kmetovic was so much better than any of them—so much smarter, faster, tougher—that you wondered why the coast experts had elected to hide his light under a bushel of clippings—for other backs.

He'll be back next year. So will almost all of the Stanford team that dusted Nebraska. So will Clark Shaughnessy. This means that all the Rose bowl boys have to worry about from now until this time next year, is a suitable opponent for the Indians. No matter what team comes out, I'll take my man Kmetovic to be the star. He has it, and he hands out. Ask Nebraska!

## THOMSON TOPS LIST WITH 68

### Chicopee Pro Shoots 3 Under Par In Open At Los Angeles

BY ROBERT MYERS

Los Angeles, Jan. 3. (AP)—Jimmy Thomson's long range siege guns stood the field on its head today as he blasted out a sub-par 68 over one of America's toughest golf courses to move into a two-stroke lead at the end of the first round of the $10,000 Los Angeles open.

Blond-haired Jimmy, who won this rich California winter special two years ago with a 72-hole score of 273 that still stands as the tournament record, put together a pair of 34's for the par 71 Riviera Country club course.

The Chicopee, Mass., professional was one of only three players able to shoot under par in the opening round and but six others were able to match the figure.

Sammy Snead of Hot Springs, Va., and Emerick Woesis of Lake Orion, Mich., had 70's, and it looked like tough going for the field when it is trimmed to 90 contestants.

National open champion Lawson Little, who won the Los Angeles event last year, took a 72 in company with two other former national open kingpins, Olin Dutra and Ralph Guldahl. The dark horse sensation of the day was the foreign ace, Eduardo Blasi from Buenos Aires, whose 71 could have been better with a little luck.

Other leading contenders in the 71 division included Craig Wood and Johnny Bulla. Byron Nelson, four-time winner, MacDonald Smith and the amateur star, Johnny Dawson, shared the 72 spotlight with other tournament name players.

Benny Hogan dropped back with a 75 after a sad day on the greens while Jimmy Demaret of Texas, Johnny Revolta and Dutch Harrison were one shot ahead.

## Skiing, Skating Conditions In U. P. Are Much Improved

With snow conditions good enough for skiing in all Upper Peninsula points and ice conditions generally improved over last week, winter sports enthusiasts can prepare for a week-end of activity on nearby ski hills and rinks.

Most of the peninsula snow is not the best for skiing, being packed and covered with breakable crusts and in some places, unbreakable crusts but all Upper Peninsula points have reported skiing available. Snow depths vary from 18 inches at Ironwood to a low of four inches here and at Marquette.

Temperatures vary from a low of 8 at Iron Mountain to a high of 23 at Houghton. Others are: Escanaba, 10; Blaney Park, 12; Ironwood, 12; Ishpeming, 10; Marquette, 18; Munising, 12; Ontonagon, 10. The weather has been generally clear.

The weather report for the week-end promises "generally fair weather until Monday; rather cold with west to northwest winds of 10 to 20 miles per hour."

## Climbing Cager

Bradley Brave Bernie Markowski virtually climbs up the back of one of Oregon's giant basketballers in scramble during game at Peoria. Oregon won, 57-45.

## Bob Heckenback First to Enter

The first entry blank to be received by the secretary of the local club for the fourth annual Bay de Noc skating meet scheduled for January 11-12, was sent in by Bob Heckenbach, senior men's winner from last year.

Hackenback has an impressive record which includes the following championships and honors won: 1937 set national record for 2 mile indoor at St. Paul (still stands); 1938 Chicago Tribune silver skates winner; runner-up national championships; member of 1940 Olympic team; winner of Bay de Noc championships, and winner of the 3-mile diamond trophy race at Lake Placid, New York. Word was received by Dr. Ed Hirn at whose home Bob stayed last year, that he would be in Escanaba, Monday, January 6, to train with the Bay de Noc club.

## MARGINS CLOSE IN TWO BOUTS

### Soose and Vigh Emerge Winners In Jacobs New York Card

BY SID FEDER

New York, Jan. 3 (AP)—Billy Soose, a lanky lad out of Pennsylvania State college, and Ernie Vigh, an iron-chinned husky from Newburgh, N. Y., punched their way into the forefront of middleweight boxing ranks tonight in Madison Square Garden by margins as close as the width of a whisker.

Although Soose, who did a lot of boxing and dancing for ten rounds, took the feature attraction by handing young Tami Mauriello of the Bronx the first defeat of his career, Vigh was the more impressive in coming back from a shaky start to outpoint Coley Welch of Portland, Maine, in a bruising battle. Soose weghed 161½, Maurillo 160; Vigh 159½, and Welch 159.

The lightweight ranks also had a little deciding done, when Dave Castilloux, the Canadian champion, outpointed Aldo Spoldi, the Italian and European king, in ten rounds to win a probable shot at the world titleholder (New York and California version), Lew Jenkins.

As with Soose over Mauriello, Castilloux, who weighed 134½ to Spoldi's 137, knew too much about the boxing business for the Italian, who once went ten rounds with Henry Armstrong.

A crowd of 13,038 contributed to a gross gate of $26,678 to see the proceedings.

As a result of tonight's doings, Promoter Mike Jocobs wasn't quite sure just what the next step would be. Soose holds 1940 decisions over both Ken Overlin, the New York state-recognized titleholder and Tony Zale, the National Boxing Association boxer, and Mike had planned to feed Billy to Overlin of he won tonight. However, Vigh was so impressive, Jacobs may decide to pair him with Soose instead, with the victor getting the title tussle.

### *Screen Test Given Michigan's Harmon*

Hollywood, Jan. 3 (AP) — Tom Harmon, Michigan's great halfback, took a screen test today at a studio (Warner Brothers), and Director Ralph Murphy said he might be offered a part in "Las Vegas Heights."

The test will be run Monday. Harmon did not indicate whether he would be interested in a movie career before he is graduated next June.

### *Butts Of Escanaba Is Appointed State Softball Official*

Lansing, Jan. 3 (AP)—Seth Whitmore, Lansing, who was reappointed state softball commissioner by the Amateur Softball Association, today announced the appointment of four deputy commissioners for Michigan.

They are Bevier Butts, Escanaba; Harry Harrell, Flint; Walter A. Smith, Coldwater, and Herbert Kipke, Lansing.

## FORDHAM BOYS DISAPPOINTED

### Feel They Should Have Won; Didn't Fear Great Kimbrough

BY WHITNEY MARTIN

New Orleans, Jan. 3—Washing up the bowls:

So you want to be a football coach, young feller. All right, Bob Neyland's Tennessee team loses its second game in 34 starts and he immediately gets a dozen nasty letters. They don't ask you to win every game; just those your team plays. The Fordham squad dropped, or drooped, in here en route home from Dallas. The boys wore 10-gallon hats and hurt expressions. They thought they should have beaten Texas A. & M. Jim Crowley says Tulane was the toughest team the Rams faced all year, and Chuck Pierce, Fordham guard, nominates Harry Hays, Tulane, as the best back. Maybe Tulane should demand a replay. Nobody told them those things.

**Didn't Fear Kimbrough**

Speaking of replays, John Quigley of Manhattan got his instructions for running his race in the Sugar bowl track meet by mail from his coach, Pete Waters. They were fine, only they came a day after the race. Homer Norton, Texas Aggie coach, after Cotton bowl game with Fordham: "That Defillipo (Ram center) is a bugger, and Blumenstock is the best back I've seen all year." The Rams soon lost any awe of big Jawn Kimbrough. And cocky Chuck Pierce, only a sophomore, had the temerity to ask Marshall Foch Robnett "when they were going to send that fellow Robnett into the game." There was some moaning among the Ram entourage over the officiating at Dallas.

The play on which Charley O'Rourke scored the winning Boston college touchdown against Tennessee was cooked up in a gym workout the day before the game.

The press of the midwest was well represented here. The boys wanted to find out how B. C. and Tennessee stacked up with their own teams, particularly undefeated Minnesota. One sized it up this way: "I think the line play of teams like Minnesota, Michigan and Northwestern is more rugged and aggressive, and those teams wouldn't let a passer dally around as much as these teams did. However, they're two fine teams that could hold their own in any company." Much interest around these parts in the Rose bowl game. Both Clark Shaughnessy and Biff Jones formerly tutored hereabouts.

### *Max Baer-Godoy Bout Is Rejected*

Sacramento, Jan. 3. (AP)—Ancil Hoffman said today he had rejected an offer of Mike Jacobs, New York promoter, for a fight between Max Baer and Arturo Godoy, Chilean heavyweight, in Madison Square Garden in March. The offer was made today.

Hoffman said he wired Jacobs he would accept the fight "gladly" for Buddy Baer, but not for the former champion.

Further, Hoffman said, we informed Jacobs that Max won't fight Joe Louis for the title until the titleholder "gets back his reputation."

The Sacramento manager explained "the champ is going around fighting a lot of stumble bums and not looking good. He is not the card he used to be. Max will take him on when he gets hot again.

"We would accept a match with Billy Conn.

"Max will not fight Godoy but Buddy will. We are going to challenge the winner of the Nova-Comiskey match for Buddy, who will take on anybody in the world."

**Bargains you want on Classified Page.**

SPECIAL!
Leathercraft
Windproof - Waterproof
**Poplin Ski Jackets**
An outstanding value
$6.45
Green, Light Blue, Dark Blue and Natural
Come in and see our
FIREMEN RED SKI UNDERWEAR
**Anderson-Bloom**
For The MAN

# PLANE ENGINES FOOL EXPERTS

## American Product Just As Fast As British, Scientist Says

BY HOWARD W. BLAKESLEE
(Associated Press Science Editor)

Philadelphia — The American Association for the Advancement of Science was told that American experts have been "badly misled" about the speed of European type engines the United States is now putting into quantity production for fighting planes.

Dr. Jerome C. Hunsaker, head of Massachusetts Institute of Technology's aeronautics department, said an American-designed, air-cooled engine is just as fast and much more powerful.

The European engines are liquid-cooled.

The American engine, he explained, has 2,000 horsepower compared with 1,200 produced by the engines now used in German and English fighting planes and beginning to come off American production lines.

This American engine, he said, can make obsolete all present fighter planes of the world, including our own. Although in production in small numbers, it is not going on fighting planes, but is planned for bombers.

The liquid-cooled engine made planes faster because they could be better streamlined than with America's air-cooled type. But the latter, Dr. Hunsaker said, now can drive planes equally fast through a new design.

The American type, moreover, has 25 per cent less weight, costs half as much.

## *Dies Gives Report On Kyffhauserbund*

Washington, Jan. 3, (AP)—The Dies committee described the Kyffhauserbund, or "League of German War Veterans," today as an organization for which "there is no place in this country."

In its third annual report to congress, the committee said it had investigated the organization thoroughly in the last year.

Originally called "Stahlhelm," the organization wasstarted in the summer of 1937 in Philadelphia, the report stated, and from there spread to New York, New Jersey, Massachusetts, Connecticut, Michigan, Illinois and Texas.

The committee reported the Kyffhauserbund was affiliated with the Kriegesbund, which it said had international headquarters in Germany.

## *Moose Of U. S. And Canada Separated*

Windsor, Ont., Jan. 3 (AP)—Foreign exchange control board regulations have resulted in severance of the Loyal Order of Moose in Canada from the parent organization in the United States, S. V. Ponton, past governor of the Windsor lodge and newly appointed member of the Canadian grand lodge executive, said today.

The break was caused by the regulation forbidding the export of large sums of money from the Dominion.

Before the regulation was introduced all Moose lodges in Canada were under the direction of the supreme lodge in Mooseheart, Ill., and dues were sent there.

## *Tidewater Officers To Push Waterway Pact With Canada*

Muskegon, Mich., Jan. 3 (AP)—Officers of the Tidewater Commissions of Michigan, Wisconsin and Minnesota will meet in Chicago Saturday to map a plan for obtaining ratification of a proposed treaty between the United States and Canada providing for the St. Lawrence waterway.

John C. Beukema of Muskegon, secretary of the Michigan commission and chairman of the National Seaway Council, arranged the meeting after advocates of the project received President Roosevelt's pledge of support.

# Civil Service Survey Ordered For Michigan

Lansing, Jan. 3, (AP)—The new Michigan civil service commission, holding its first meeting today, recognized all present state pay rolls and approved payment of employes whose checks had been withheld while the auditor general's office awaited assurance it had the authority to issue them.

The commission named George J. Burke, Ann Arbor, as its chairman and selected the director of the old civil service department, Paul T. Anderson, as acting personnel director.

Anderson was instructed to survey the whole state employment field and propose new regulations for the commission to study at its next meeting Wednesday in Detroit.

Rules of the department that was supplanted by the new commission will remain in effect temporarily in supplying additional employes needed immediately by state departments, Burke said.

The commission members, Burke, Alex J. Groesbeck, William Palmer and John C. Beukema, took their oaths of office at the meeting, which was attended by Governor VanWagoner.

A permanent personnel director, the commission decided, will be selected after a competitive examination is held by a committee February 15. Burke named the following committee members:

Dr. Lent D. Upson, director of the Detroit bureau of governmental research; Mrs. Siegel Judd, Grand Rapids, member of the study committee that campaigned for the original civil service law; Harry Kelly, personnel director of a Grand Rapids firm (American Seating company); Professor George Benson, University of Michigan; Professor Ernest Harper, Michigan State college, and Frank Cody, Detroit superintendent of schools.

The person making the highest grade on the examination will not necessarily be named director, Burke said, since other qualifications will be considered.

Burke said the Michigan unemployment compensation commission, social welfare commission, state police and conservation department, which have departmental civil service, would continue to operate as in the past until "the system is worked out smoothly."

Van Wagoner said he was "absolutely satisfied that the new state civil service commission will put into effect a civil service system in accordance with the mandate of the people as expressed in the constitutional amendment."

"The commission," he said, "will be given a completely free hand in the administration of this all-important function of the state government."

Burke commented: "After much grief we now have a foundation on the basis of which our state government can move forward with greater assurance of success."

# FIRM PROTEST IS SENT NAZIS BY DE VALERA

(Continued from Page One)

British sources suggested tonight, in the light of the series of bombings in Ireland, that the Germans were trying to bring Ireland into the war on Britain's side.

Should Ireland enter the conflict, these persons said, Britain would be forced to help fortify that weak republic and thus drain her own resources.

Ireland, they stated, was hopelessly deficient in anti-aircraft guns, field artillery and ammunition.

Moreover, it was added, should Ireland come in on Britain's side the royal air force would be handed the job of patrolling another nation against German bombers, the British army would be forced to protect scores of additional airdromes and potential landing fields against a possible attempt to land invading German troops.

Similarly, these persons asserted, Irish bases for the British navy such a Loch Swilly would be less advantageous to the British if Germany were at war with Ireland and able to bomb not only these bases, but the roads and railroads leading to them.

Should Germany get Ireland into the war—so ran this account—she would have the opportunity of bombing Britain's divisions in Ulster long before they could start the gigantic task of taking control of now-neutral Ireland itself.

## *President Suspends Eight-Hour Day For Defense Base Work*

Washington, Jan. 3, (AP)—President Roosevelt cleared the way today for the army and navy to work mechanics and laborers more than eight hours a day on construction of new defense outposts guarding the Atlantic and Caribbean approaches to this continent.

In an executive order declaring an "extraordinary emergency" existed, the president cited as reasons for suspending the eight-hour day the isolation of the defense base sites from sources of labor supply in the United States, the urgency of the work, and the desirability of conforming with local labor practices.

## Briefly Told

**Man Is Found**—An Escanaba traveling salesman unreported after New Year's eve, had been located yesterday and police were notified that further search would be unnecessary. He was located in Ironwood, it was reported, whence he was supposed to have started for Escanaba Tuesday night. Police did not identify him.

* * *

Miss Lucile Meyer, daughter of Mrs. M. Myer, 309 South 11th street, will leave Sunday for Kalamazoo to resume her studies at Western State Teachers college.

# MORE MONEY IS ASKED BY VAN WAGONER

(Continued from Page One)

would be increased $15,000,000 to $20,000,000.

Van Wagoner asked for more funds for old age assistance to permit adding to the rolls 30,000 persons now eligible for aid.

**No Purchasing Director**

Asserting "there is no justice in a situation where old age assistance is provided for 76,000 persons while another 30,000 persons equally entitled to assistance under the law are barred from this form of help," Van Wagoner pointed out that a larger fund would take 5,000 elderly persons off direct relief rolls and place half the cost of their support on the federal government.

Immediate provision for more money for crippled and afflicted children must be made, Van Wagoner said, adding that there were 7,000 crippled and more than 20,000 afflicted children in Michigan without medical attention.

Control of the state's annual $15,000,000 purchasing account will be restored to the state administrative board, abolishing the job of purchasing director created by Republicans, Van Wagoner promised. He called for "daylight" in awarding contracts for state purchases and projects and determination of bidders' responsibility.

**Liquor Control Watched**

Of liquor control, he said only: "I shall make it my personal responsibility to see that any person who tampers with, or attempts to profit illegally from the liquor business will be quickly and effectively prosecuted."

Van Wagoner recommended the establishment of a bi-partisan commission of agriculture to replace the present one-man administration and proposed "aggressive" promotion and advertising of Michigan farm products.

Compulsion in laws providing for arbitration in labor disputes should be removed, the governor said, and recommended the extension of workmen's compensation and occupational disease laws "to protect workers more effectively."

Appropriations adequate to renovate schools for the handicapped were demanded by the governor. Such institutions now "present a picture of unbelievable neglect," he said.

**School Aid Mentioned**

Van Wagoner endorsed the work of a legislative committee which is sponsoring a centralized state department of revenue. He proposed amendment of the new intangible tax law to impose the tax on market value of securities rather than on par value.

Appropriation of money to equip and operate empty additions to the state hospitals was imperative, Van Wagoner said.

The governor proposed a longer, non-political tenure for the state commissioner of health and wider public health program.

He asked the legislature to "provide definite state aid that will guarantee every boy and girl a full school year and every teacher a full pay," but did not mention educators' demands for $46,000,000 in public school grants-in-aid this year.

Van Wagoner gave an unreserved promise to cooperate with the national defense program. "Whatever may be required, our state government will give complete cooperation to the federal government in making this nation safe and strong," he said.

## U. P. Briefs

**DR. CARR TO SPEAK**

Ironwood—Dr. Lowell J. Carr, associate professor of sociology at the University of Michigan, will be the principal speaker on the Americanism program during the Upper Peninsula American Legion mid-winter conference here January 17-19, it was announced today by Charles E. Carlson, Upper Peninsula commander.

Dr. Carr, who is also director of the Michigan Child Guidance Institute, will talk Saturday afternoon, January 18, at 2:30 during the Americanism program. His topic will be, "America After Blitzkrieg," and the public is invited to attend. Invitations have also been sent to other groups on the range.

**HARLAN BERO DIES**

Menominee — Harlan William Bero, 25-year-old son of Mr. and Mrs. Joseph Bero of 1905 Stephenson avenue died at 7:10 a. m. Wednesday in St. Joseph's hospital of a kidney ailment. He had been in the hospital for a week.

Mr. Bero was born in this city January 8, 1915, and had lived here all his life. He was well-known as a guitar and accordion player and for about eight years had played with local orchestras and was featured on numerous programs.

Survivors are his parents and the following sisters and brothers: Mrs. Francis Lemieux, Miss Isabel, Miss Genevieve, Miss Germaine and Miss Ann Bero, Delmer, Robert and Edwin Bero all of Menominee.

**THROAT AILMENT FATAL**

Cleveland, Jan. 3 (AP)—Robert E. Larkin, 70, who retired from the Cleveland Press staff four months ago as dean of Cleveland crime reporters, died today of a throat ailment.

**SENATOR BACK HOME**

Kalamazoo, Mich., Jan. 3 (AP)—State Senator Carl F. Delano returned to his home today from Borgess hospital, where he had been a patient since November 30. The senator has been ill with pneumonia, complicated by streptococcus viridans.

**Classified Ads cost little but do a big job.**

## *Platen-Fox Honored In Iron Mountain*

Iron Mountain, Mich.—The Von Platen-Fox Lumber Company of this city, which recently observed its thirtieth anniversary in Iron Mountain, has been signally honored in a resolution offered by Alderman Roy Anderson and unanimously adopted by the local City Council. The resolution is as follows:

"Whereas, the Von Platen-Fox Lumber Company of this city has recently commemorated its thirtieth year in Iron Mountain; and

"Whereas, said Company has been an indispensable instrumentality in the growth and the building up of our city, and has contributed in large measure to making the city a prosperous and populous municipality; and

"Whereas, the said Company has given steady employment to many of our citizens during periods of economic stress as well as in prosperous times, and has in numerous ways bestowed many benefits on our municipality; and

"Whereas, Iron Mountain feels deep gratitude to the Von Platen-Fox Company for all it has done for this city; therefore,

"Be It Resolved by the Mayor and Common Council of Iron Mountain that we hereby express, on our own behalf and in behalf of all of our citizens, our appreciation and gratitude to the said Von Platen-Fox Company, on the occasion of its thirtieth anniversary, for its industrial, economic and beneficial contribution to the growth, existence and well being of our city."

Goodby, thanks for everything. —Last words of Kyosti Kallio, Finnish president who died recently.

## HOLD EVERYTHING .... By Clyde Lewis

"Another telegram from his son in college, asking for dough—no wonder he's wild!"

## Royal Refugee Family Safe In Washington

A refugee from his Nazi stricken homeland, Crown Prince Olav of Norway photographs his family after reunion in Washington. Left to right: Crown Prince Olav, Princess Astrid, 8; Crown Princess Martha holding Prince Harald, 3, and Princess Ragnhild, 10. (NEA Telephoto)

# Sailor Can't See Justice In Draft

Detroit, Jan. 3. (AP)—A sailor who completed a four-year term in the navy only to be drafted for the army challenged today a draft board interpretation that navy or marine corps service does not exempt a man from further training under the selective service act.

Warren E. Broschwitz, 22, said he would willingly serve another year in the navy if his service were required, and would be "willing to fight in any branch of the armed forces if we actually go to war."

"But," he added, "I think it is a great misuse of public funds to train me as a soldier when I already am an experienced seaman."

Braschwitz enlisted in the navy when he was 18, earned a yeoman's rating during his term, and received an honorable discharge Oct. 11. He came to Detroit just in time to register for the draft.

He said he had appealed to his local draft board, to the White House, and to U. S. Senator Arthur H. Vandenberg.

Lieut. Col. E. Fred Thornton, Wayne county draft director, said Braschwitz' appeals would be fruitless unless the selective service act is amended by congress.

## *Violence Is Feared In Mill At Phelps Over Labor Dispute*

Iron River, Mich., Jan. 3, (AP)—Sheriff's deputies of Iron county and of Vilas county, Wisconsin, formed protective escorts for logging teams and crews today as they moved between mill and thee woods camps, fearing violence as a result of a labor dispute at the C. M. Christiansen mill at Phelps, Wis., 30 miles from here.

The Christiansen Co. pulled the fires from the boilers of its sawmill there today, charging 92 CIO unionists had refused to work without a closed shop agreement. More than 125 men were reported out of work in the village, and crews at company logging camps near Iron River and Watersmeet have been curtailed.

Company officials indicated that unless an agreement is reached this week, operations will be suspended indefinitely. Activity at the mill has been disrupted since Dec. 20.

CIO spokesmen charged the company had failed to bargain in good faith and had failed to consider the welfare of its employes.

## Hockey Scores

At Houghton: Painesdale 3; Portage Lake 2.

# Spending In U.S. Hits $9,800,000,000 Total, Highest Since 1918

Washington, Jan. 3 (AP)—The treasury spent about $9,800,000,000 in 1940, the largest amount in any year since the World war.

Making a calendar year analysis (treasury figures customarily are based on a fiscal year ending June 30), officials found the year's record-breaking peacetime total was swelled by $2,587,000,000 worth of defense—a figure likely to be more than doubled in 1941.

Receipts were $5,834,000,000 last year, leaving a deficit of $3,966,000,000. However, since receipts went up faster than spending last year, the deficit was under $4,020,000,000 in 1939, when spending was $8,938,000,000 and receipts $4,918,000,000.

Figures were based on a treasury statement, just completed, of December 31, which marked the first half of the current fiscal year. In the last half of 1940, which the bookkeepers call the first half of the fiscal year 1941, rapidly amounting defense expenditures were the feature.

On a monthly basis, defense costs nearly quadrupled. Thus, in January, the army and navy spent $132,000,000. This pace changed little until the new fiscal year began July 1, when the first of the large defense appropriations passed last spring became available.

Then the spending for defense took this course:

July, $177,291,781; August, $199,251,126; September, $218,432,482; October, $283,855,963; November, $365,033,578; December, $459,878,832.

The current budget calls for a $50,000,000 stepup in defense spending each month until the middle of 1941, when the monthly cost may reach $750,000,000.

Early last year the navy was outspending the army nearly two to one. Late in the fall each service was spending about the same. In December the army spent $280,865,805 to the navy's $179,013,027.

# WAR POLICIES OF ROOSEVELT TO FACE TEST

(Continued from Page One)

red-faced but smiling aside.

**Langer Challenged**

When the name of Senator-elect Langer (R-ND) was called, Senator Barkley announced protests against seating him had been received accompanied by charges which, if true, would seriously affect his qualifications for a senate seat. He asked and received permission that Langer take the oath "without prejudice," his continuance in office to be subject to the results of a later investigation.

The house meanwhile was similarly engaged in the formalities of getting the session started. Rayburn's name and that of Rep. Martin (R-Mass) the Republican leader, were placed in nomination for the speakership. Rayburn received 247 votes to Martin's 159.

As with the senate, the adoption of numerous routine resolutions and election of officers brought the day's session to an early close.

# ITALIAN TANKS PUT TO FLIGHT

## Fascist Losses Heavy In Counter-Attacks Against Greeks

Athens, Jan. 4 (Saturday) (AP)—Greek troops broke through Italian defenses in Albania in the central sector to pave the way for what was authoritatively described early today as "an important development in the war."

Scene of the breaching was not located specifically, but was understood to be north and east of the Klisura-Tepeleni area which a government spokesman earlier had declared was pierced by the Greeks.

Gains northeast of Chimara on the coast also were chalked up by the Greeks in the drive north toward the important Fascist bases of Valona on the coast, and inland Berati and Elbasani.

An accelerated advance toward those Fascists points now is indicated in the announced successes.

Earlier the spokesman had declared "desperate" Italian counter-attacks failed to dislodge the Greeks from newly-acquired heights in the Klisura region, and that Italian tanks had been put to "headlong flight" from that region to the Adriatic sea.

The Greeks said the Italians suffered heavy losses.

## *Marquette Bishop To Be Consecrated In Chicago Feb. 24*

Chicago, Jan. 3 (AP)—Consecration of Msgr. Francis J. Magner as bishop of the Marquette, Mich., diocese, will be held February 24 in Holy Name cathedral here.

Archbishop Samuel A. Stritch of the Chicago Catholic diocese will act as consecrator, with Bishop William D. O'Brien, president of the Catholic Church Extension Society, and Bishop Eugene J. McGuinness of Raleigh, N. C., as co-consecrators. Bishop Francis C. Kelly of Oklahoma City will be the preacher.

Msgr. Magner, named to the Marquette bishopric last month by Pope Pius XII to succeed Rev. Joseph C. Plagens, who becomes bishop of the Grand Rapids, Mich., diocese, has been pastor of St. Mary's church in suburban Evanston for the last 13 years.

**"Rented the first day" said Smith. Try a For Rent Ad today.**

THE NEW JUNGERS OIL BURNING HEATER

• Rich Walnut or Mother of Pearl Finish •

The Jungers wickless burner is famous for low fuel oil cost. Wickless, odorless, smokeless, automatic in heat control.

This attractive cabinet style heater meets requirements of commercial or home heating. The "Dual Action" principle of thorough radiation and air circulation is exclusive with Jungers. No trimming of dirty wicks. No soot, smoke, or ashes to haul. Abundant heat when you want it at a turn of the dial.

ASK YOUR DEALER FOR DEMONSTRATION AND NEW LOW PRICES

MAYTAG SALES & SERVICE

John Semer—John Lasnoski

1119 Ludington St. Phone 22

STATEMENT OF CONDITION

The First National Bank

OF ESCANABA, MICHIGAN

DECEMBER 31, 1940

RESOURCES

| | | |
|---|---|---|
| Demand Loans | | $ 132,589.27 |
| Time Loans | | 811,267.52 |
| United States Bonds, Direct or Guaranteed | | 627,460.65 |
| Municipal Bonds | | 467,684.78 |
| Other Bonds | | 775,393.84 |
| Stock in Federal Reserve Bank | | 6,000.00 |
| Real Estate | | 7,100.00 |
| Furniture & Fixtures | | 1,338.28 |
| Banking House | | 26,500.00 |
| Accrued Interest on Bonds Purchased | | 187.59 |
| Overdrafts | | 1.60 |
| CASH MEANS | | |
| Exchange | $901,542.10 | |
| Cash | 138,908.75 | 1,040,450.85 |
| | | $3,995,974.38 |

LIABILITIES

| | |
|---|---|
| Capital | $ 100,000.00 |
| Earned Surplus | 100,000.00 |
| Undivided Profits | 159,838.56 |
| Reserve for Contingencies | 25,000.00 |
| Reserve for Taxes | 20,496.67 |
| Reserve for Interest in Deposits | 3,400.00 |
| Other Liabilities | 300.00 |
| Deposits | 3,586,939.15 |
| | $3,995,974.38 |

Clearance Sale of HATS

All hats reduced! The most glorious fashions of the season—Yours—at a small portion of their original price . . .

$1 AND UP

VALUES $2.98 to $7.50

• Black • Brown • White — and all new colors

• Bretons • Casuals • Turbans — and many other popular styles

21½" headsizes to 24

The FAIR STORE